

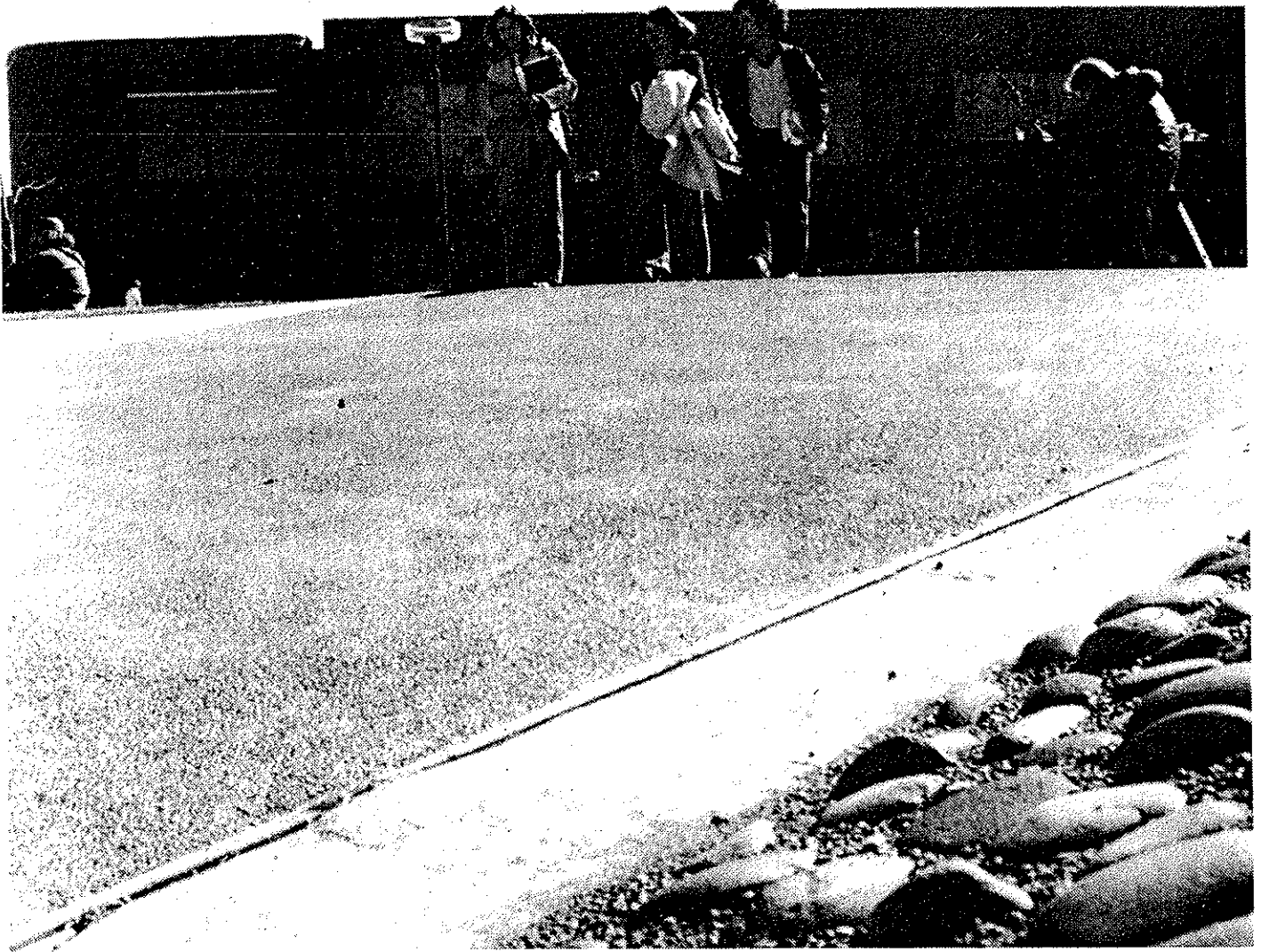

CHEMEKETA
COMMUNITY
COLLEGE

1976-77
CATALOG



CHEMEKETA COMMUNITY COLLEGE

(4000 Lancaster Drive N.E.)
P.O. Box 1007
Salem, Oregon 97308

399-5000

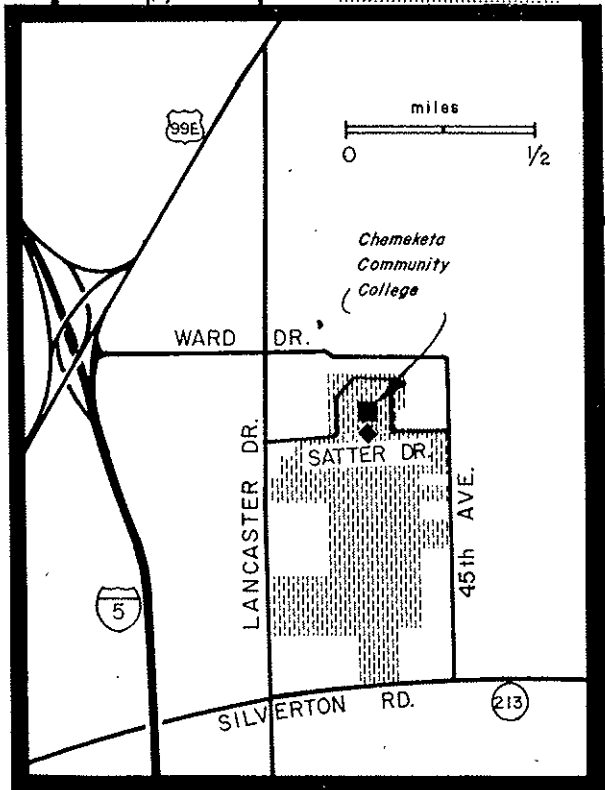
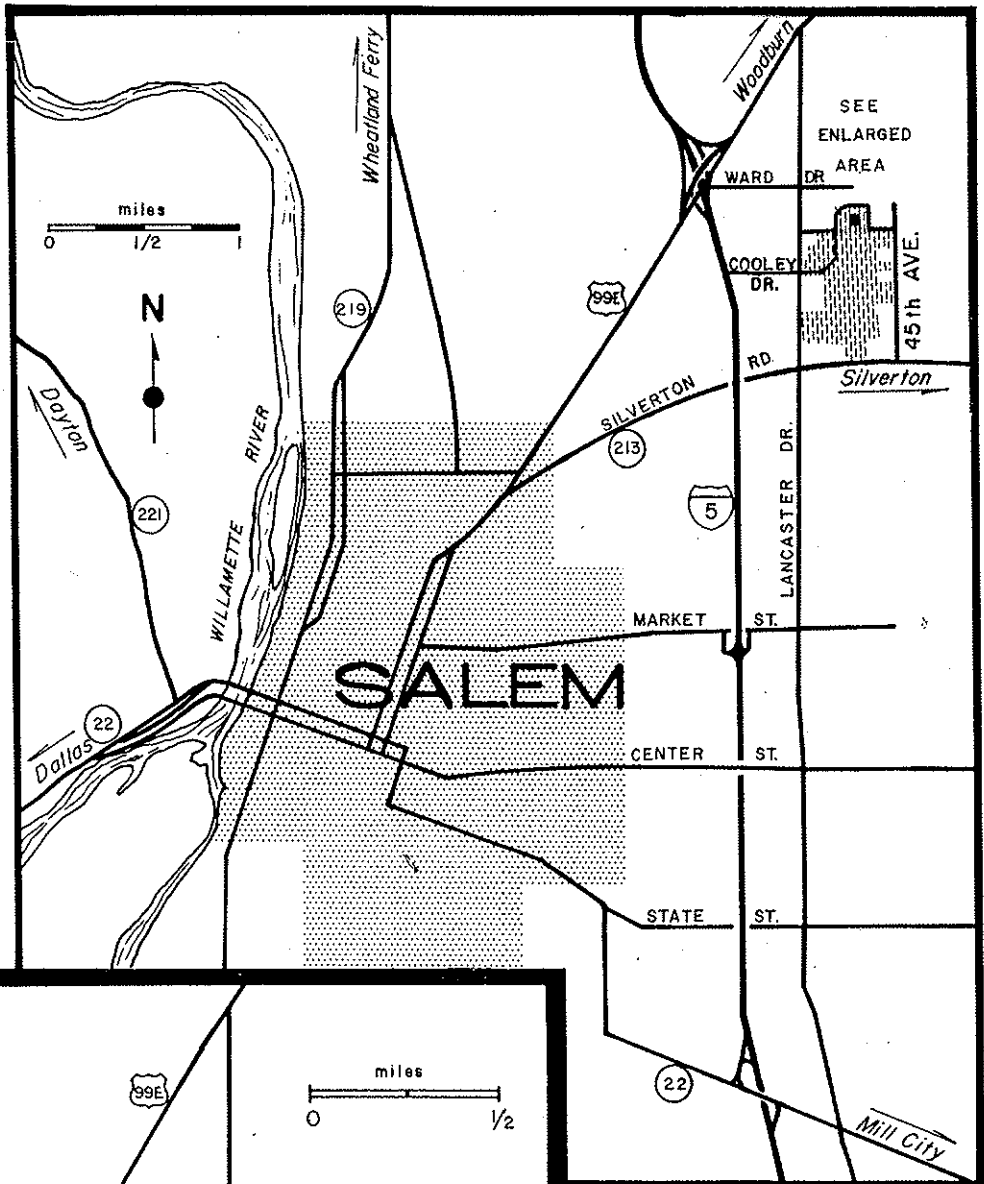

SEE ENLARGED AREA

WARD DR.
COOLEY DR.
45th AVE.

SALEM

SITE OF

CHEMEKETA
COMMUNITY
COLLEGE

P.O. BOX 10007
4000 LANCASTER DR. NE
SALEM, OREGON 97308

TABLE OF CONTENTS

Academic Calendar	iv
General Information	1
Student Life	9
Community Services	13
Allied Health Cluster	17
Dental Assistant	18
Human Resource Technology	19
Medical Assistant	20
Nursing Education	21
Business and Management Cluster	23
Business—Management	24
Clerical Technology	26
Commercial Food Preparation	26
Data Processing Technology	27
Insurance Technology	30
Real Estate Technology	31
Secretarial Science	33
Community and Social Services Cluster	37
Criminal Justice Administration	38
Early Childhood Education	41
Fire Protection	42
Science and Engineering Cluster	43
Cadastral Surveying Technician	44
Chemical Technician	45
Civil-Structural Engineering Technician	45
Forest Products Technician	47
Forest Technician	48
Trade and Industry Cluster	49
Automotive Technician	50
Electronic Engineering Technician	51
Machine Shop Technician	52
Television-Radio Service	53
Welding	54
Welding and Fabrication Technician	55
Well Drilling Technician	56
Visual and Applied Communications Cluster	57
Drafting Technician	58
Mechanical Drafting Technician	58
Visual Communications Technician	60
Lower Division College Transfer	61
Course Descriptions	63
Board of Education and College Staff	107
Index	120

This catalog is published for informational purposes. Every effort is made to insure accuracy at the time of printing. However, the provisions in this catalog are not to be regarded as an irrevocable contract between the student and the college. Chemeketa Community College reserves the right to change any provision or requirement at any time.

ACADEMIC CALENDAR

Summer Term 1976

Registration	June 20 (Mon.)
Last day to register without penalty	June 21 (Tues.)
Classes in regular session	June 21 (Tues.)
Last day to register for summer term	June 24 (Fri.)
Last day to make class or program changes	June 24 (Fri.)
Fourth of July Holiday	July 5 (Mon.)
Midterm evaluation	July 26-30 (Mon.-Fri.)
Last day to withdraw from classes without responsibility for grades (8 week classes)	Aug. 6 (Fri.)
End of 8 week classes	Aug. 13 (Fri.)
Last day to withdraw from classes without responsibility for grades (10 week classes)	Aug. 20 (Fri.)
End of 10 week classes	Aug. 27 (Fri.)

Fall Term 1976

Registration	Sept. 20-23 (Mon.-Thurs.)
Last day to register without penalty	Sept. 27 (Mon.)
Classes in regular session	Sept. 27 (Mon.)
Last day to register for fall term	Oct. 1 (Fri.)
Last day to make class or program changes	Oct. 1 (Fri.)
Midterm evaluation	Nov. 1-5 (Mon.-Fri.)
Veteran's Day holiday	Nov. 11 (Thurs.)
Thanksgiving Holiday	Nov. 25-26 (Thurs.-Fri.)
Last day to withdraw from classes without responsibility for grades	Dec. 10 (Fri.)
Review and examination	Dec. 13-16 (Mon.-Thurs.)
End of fall term	Dec. 17 (Fri.)

Winter Term 1977

Registration	Jan. 3 (Mon.)
Last day to register without penalty	Jan. 3 (Mon.)
Classes in regular session	Jan. 4 (Tues.)
Last day to register for winter term	Jan. 7 (Fri.)
Last day to make class or program changes	Jan. 7 (Fri.)
Midterm evaluation	Feb. 7-11 (Mon.-Fri.)
Last day to withdraw from classes without responsibility for grades	Mar. 11 (Fri.)
Review and examination	Mar. 14-17 (Mon.-Thurs.)
End of winter term	Mar. 18 (Fri.)

Spring Term 1977

Registration	Mar. 28 (Mon.)
Last day to register without penalty	Mar. 28 (Mon.)
Classes in regular session	Mar. 29 (Tues.)
Last day to register for spring term	April 1 (Fri.)
Last day to make class or program changes	April 1 (Fri.)
Midterm evaluation	May 2-6 (Mon.-Fri.)
Memorial Day Holiday	May 31 (Mon.)
Last day to withdraw from classes without responsibility for grades	June 3 (Fri.)
Review and examination	June 6-9 (Mon.-Thurs.)
End of spring term	June 10 (Fri.)

Fall Term 1977

Registration	Sept. 19-22 (Mon.-Thurs.)
Classes in regular session	Sept. 26 (Mon.)
Fall term ends	Dec. 16 (Fri.)

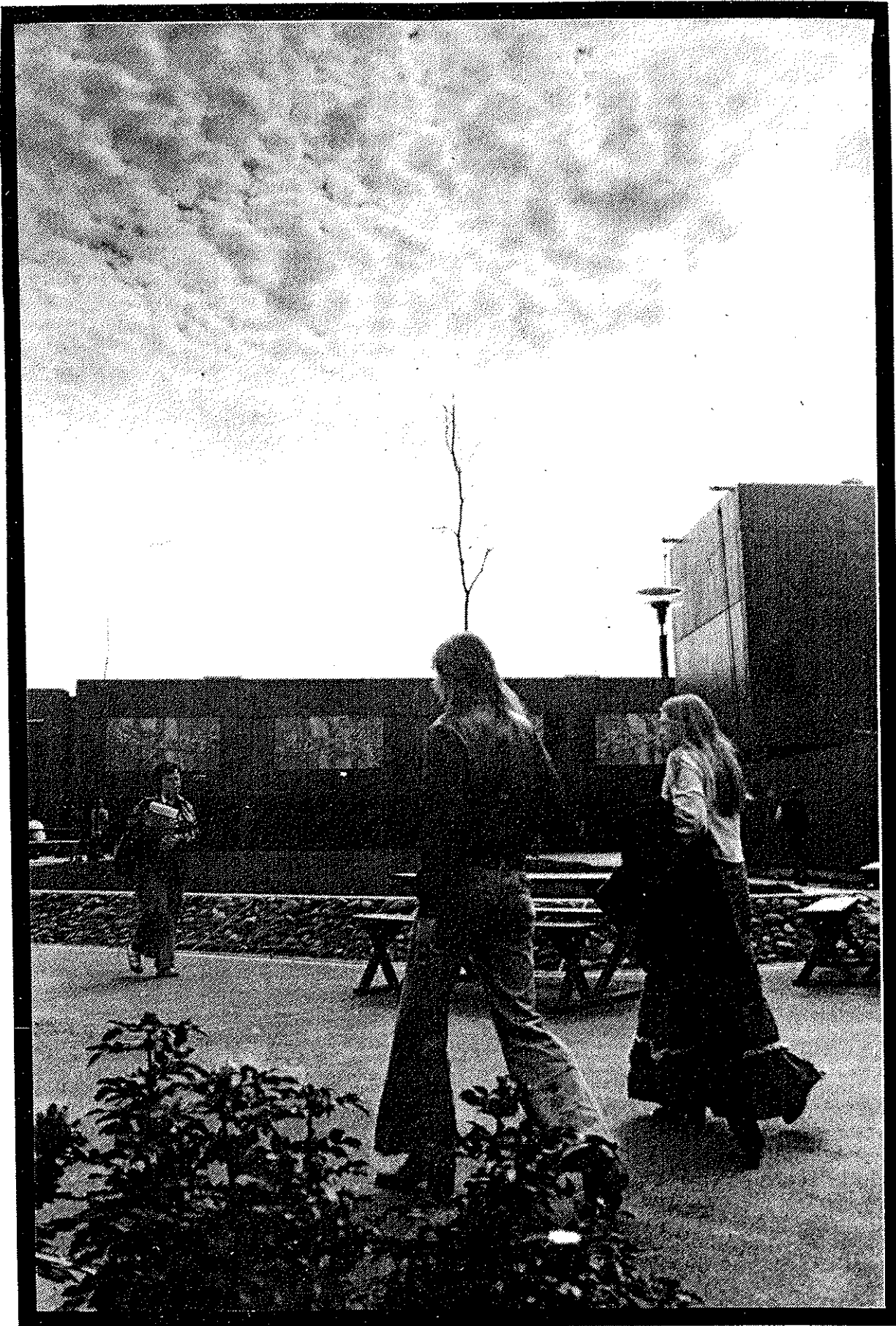

GENERAL INFORMATION

CHEMEKETA COMMUNITY COLLEGE

P.O. Box 1007 • Salem, Oregon 97308

GENERAL INFORMATION

PHILOSOPHY

Chemeketa Community College is dedicated to the philosophy that the greatest well-being accrues to the individual, the community and the society only when each individual is accorded the opportunity to define and pursue legitimate interests and discover and develop abilities to the maximum of individual potential.

Chemeketa Community College is dedicated to providing educational opportunities at a minimum cost to the student—with the conviction that the fullest possible development of each individual's abilities is essential to the welfare of the community, the state and the nation. Chemeketa is an open door college, offering post high school educational opportunities up to two years to all people of the district.

This dedication commits the college to offer diversified programs to develop and accommodate the unique potential and needs of its students—widening the horizon beyond the curriculum in all aspects of career and personal life. It commits the college to offer its resources to the entire district and likewise, to enhance and exploit the resources of the area it serves. And, it commits the college to continuously evaluate the relevancy, standards and the quality of its programs; the effectiveness of its instruction and the quality of all services to the students and the district service area. These commitments demonstrate that the college responds flexibly to the demands of society while fully recognizing the worth of each individual.

Implementation of the Philosophy

In view of this nature, role and philosophy of the comprehensive community college, Chemeketa designs its educational program to meet four objectives—singly or in a combination:

- Vocational-technical education for those who desire to qualify for the specialized demands of a highly diversified and technological society. The one- and two-year programs serve the student by preparing him for employment. They serve the community by providing business and industry with competent, trained workers who have learned basic skills in specialized fields. Upon successful completion of these programs, the student is awarded an associate degree or certificate of completion.
- Lower division transfer for students who plan to transfer to a four-year institution. These courses may be taken as separate work or incorporated in a technical-vocational course of study. The courses parallel those of the lower division of Oregon's colleges and universities.
- Adult education opportunities for continuing education and individual enrichment for those who wish to improve technical or vocational skills, retrain for a

new position or simply for avocational purposes. These courses are open to all residents of the district in approximately 25 communities. The adult education program includes basic education for those who have had their formal education interrupted.

- General education emphasis throughout all programs in the college developing students' power of analysis and synthesis, offering opportunities for the nurture and development of the mind—the mind free to create and innovate—to move from mental adolescence to intellectual maturity. The college offers all students and requires of all graduates a pattern of courses designed to produce an awareness of self and provide basic competence in spoken and written English, mathematics, American history, government and economic systems, regard for physical and mental health and in-depth knowledge of one subject area. This approach offers quality within diversity—a major purpose of the comprehensive community college.

ACCREDITATION

Chemeketa received full accreditation by the Northwest Association of Secondary and Higher Schools in December of 1972.

In addition, all of Chemeketa's technical programs are accredited by the State Board of Education. Those programs requiring accreditation by professional associations have achieved the needed accreditation. Chemeketa technical-vocational and transfer instructors as well as transfer courses are approved by the Oregon State Board of Education.

STUDENTS

Chemeketa Community College strives to take a personal and individual approach to student learning. There is no typical Chemeketa student. Students include just-graduated high school seniors, experienced workers wanting to advance, homemakers preparing for re-entry into the labor force, young workers seeking new skills or new direction in their careers and older persons studying to enrich their lives.

The college serves a population of 241,000 distributed over 2,600 square miles. It enrolled approximately 25,000 persons last year. The variety of students provides a valuable social interaction not available at other institutions.

STAFF

There are more than 800 full- and part-time highly-qualified and carefully-selected staff members serving Chemeketa students.

THE LEARNING CENTER

The learning center, located in the Phase III building, houses the library and audiovisual department and study skills (career planning), deaf/blind program, counseling, adult basic education, bilingual, English as a second language and senior citizen programs.

The library contains approximately 34,000 books, and over 960 periodicals are available. The audiovisual department houses the nonprint collection and a wide variety of instructional media devices. The instructional television facility is a part of audiovisual. The study skills center, located on the first floor, serves as a diagnostic center where students can receive personal attention for specific concerns. The center is designed to serve the educational needs of Chemeketa's students without additional fees.

Students with hearing or sight deficiencies may acquire help from readers, interpreters, note takers and tutors from the deaf/blind program office located on the first floor. There is no charge for this service.

Students may receive help in language from either the bilingual program office or the English as a second language program, both located on the first floor of the building.

PROGRAMS

Chemeketa offers one- and two-year technical-vocational programs plus concentrated short courses, transfer courses and adult education evening programs.

Technical-Education Programs

Twenty-four two-year technical courses leading to associate degrees and seven one-year programs leading to certificates of completion comprise the career programs at Chemeketa.

Transfer Courses

The lower division offerings are transferable to Oregon four-year colleges and universities. The lower division transfer courses lead to an associate degree.

High School Completion

Chemeketa Community College offers two high school diploma programs. The regular high school completion program allows the student, in cooperation with a high school counselor, to enroll in night classes offered by Chemeketa, but the credit is applied by the student's resident high school. Students wishing to inquire about this program must contact their high school counselor.

The second program is the adult high school diploma program. This allows the student to enroll at Chemeketa as a high school completion student. Students who are interested in this program should contact their high school counselor, to discuss whether or not this is a possible option, and then secure a high school release form from the high school and have the high school send a

transcript to Chemeketa. Once the student has secured a release form and a transcript has been sent to the college, the student should make an appointment with one of the college counselors to have an evaluation of the transcript so that the student may know which classes are needed in order to complete the high school diploma under the regulations established by Chemeketa.

Adult Education

Adult education classes are offered in all areas of the college district. Opportunity is provided for students to continue their education on a pre-high school, high school or post-high school level or to receive specialized training to enrich their cultural lives or improve their personal efficiency.

Programs and courses are developed whenever a special need is defined and a minimum of 12 students can be enrolled.

Senior citizens 62 or older may obtain Golden Age cards and be eligible to enroll in most adult education courses free of charge.

FINANCIAL SUPPORT

Financial support for Chemeketa, a public institution, is derived from local taxes, state and federal support and tuition.

ADMISSIONS AND ACADEMIC INFORMATION

ADMISSIONS POLICY

Chemeketa Community College subscribes to the "Open Door" admission policy. In general, its programs are open to any person 16 years of age or older who can benefit from the instruction offered.

One inescapable limitation to the "Open Door" policy is the limit that may be imposed by lack of staff or space.

The general admissions policy does not assure admittance to a particular program. Several programs (see below) have minimum admissions criteria which must be met. In addition, a lottery system to assist with selection of students may be used.

ADMISSIONS PROCEDURES

Early application for admission is encouraged. Persons planning on enrolling need to:

- 1 - Complete an application form and submit it to the admissions office.
- 2 - Have official transcripts of all previous high school, college or GED records sent to the admissions office.

Upon completion of the above steps, each applicant will receive notice acknowledging receipt of the application for admission. If the program indicated on the application form requires additional information or has special requirements which must be met prior to registration, a packet of materials will be sent to the applicant. The packet includes admissions criteria for the chosen academic major.

Students must meet with a counselor, academic advisor or curriculum personnel prior to registration to determine prerequisites or curricula revisions.

The following programs are restricted or limited programs and require additional information or have special requirements:

- Automotive Technology
- Cadastral Surveying
- Chemical Technology
- Civil Structural Engineering
- Criminal Justice Administration
- Dental Assisting
- Early Childhood Education
- Fire Protection
- Forest Products
- Forest Technology
- Human Resource Technology
- Machine Shop Technology
- Medical Assisting
- Nursing Education
- RN, LPN Refresher Courses
- Visual Communications Technology
- Welding
- Welding & Fabrication

Applicants not accepted into one of the special programs may still be admitted as a regular student and may apply for another major by notifying the admissions office.

After all admission requirements are fulfilled, applicants are notified by mail concerning orientation and registration. All new students will register on a designated day and time. All students will be asked to submit data on a personal health questionnaire at the time of registration.

TUITION AND FEES

Tuition and instructional* fees must be paid in full at time of registration unless other arrangements have been made. Special arrangements for payment of tuition may be made at the business office.

Persons enrolling for 10 or more credit hours are considered full-time students for tuition purposes.

†Tuition rates follow:

- Full-time in-district students living within a radius of 14 miles \$110 per term
- Full-time in-district students living within a radius of 14 to 24 miles \$100 per term
- Full-time in-district students living beyond 24 miles \$90 per term
- Part-time in-district students \$11 per credit hour
- Full-time out-of-district students \$130 per term
- Part-time out-of-district students . . \$13 per credit hour
- Full-time out-of-state students \$410 per term
- Part-time out-of-state students . . . \$41 per credit hour

Evening courses may require separate registration and tuition.

Late Registration Fee

A fee of \$1 per school day, but not to exceed \$10, is charged for late registration. Registration is closed after the day indicated in the academic calendar. This does not apply to part-time evening classes.

Other Fees

- Locker Fee—Optional \$2.50
- Laboratory fees for certain courses (vary by course)

Books and Supplies

Books and supplies may be purchased at the college store. The cost of these varies depending upon the program. Normally, they amount to \$150 - \$300 per year.

STUDENT FINANCIAL AIDS

Information concerning educational scholarships, grants, loans and part-time employment at the college is available at the financial aid office. The college's financial aid program provides assistance and advice to students who would be unable to pursue their education at Chemeketa without such help.

The financial aid staff will forward upon request a financial aid application and a pamphlet which describes the financial aid opportunities at the college.

During the 1975-76 school year more than 2,000 students shared \$1.4 million in financial aid from locally sponsored scholarships and federal, state and college funds.

VETERANS BENEFITS

Most programs listed are approved by the Veterans Administration and the State Department of Veterans' Affairs for payment of education benefits to eligible veterans and eligible dependents of veterans. To qualify as a full-time student in an associate degree program, a veteran must take a minimum of 12 credit hours each

†The college reserves the right to change tuition rates.

* Courses requiring specialized materials may have additional charges as part of tuition for the course.

term, nine hours for three-fourths time, and six hours for one-half time. If less than six credit hours are taken, the veteran will be paid cost of the class only. Full-time students in certificate programs must be in class-related activities for 22 to 30 clock hours per week, depending on the individual curriculum in which the veteran is enrolled. Prospective students eligible for veterans' benefits should contact the college for program information prior to making application for benefits at the veterans administration office. Upon receipt of application the Veterans Administration mails the veteran acknowledgement and provides a claim number. After processing the application, the Veterans Administration issues eligible veterans a Certificate of Eligibility, valid only at the institution named and only for the objective indicated. The prospective student should bring the Certificate of Eligibility to the registrar prior to or at the time of initial registration.

COOPERATIVE WORK EXPERIENCE

Cooperative work experience is an educational partnership with business, industry and government whereby a college student is employed in the same career field as his studies. The student enrolled in cooperative work experience receives college credit and a grade and sometimes is paid for his work. The college performs the role of coordinating the student-employer-college relationship into one dynamic learning program. Full-time students who are already employed may be able to qualify on the basis of their present job and should check with a coordinator to see if credit can be arranged.

COLLEGE WORK-STUDY

This Federally-funded program is designed for full-time students who need financial help so they may continue their education. It is designed to help students find part-time employment. A student must first apply through the financial aid office, where financial need is determined according to Federal guidelines. A student on college work-study is permitted to work an average of 20 hours a week while classes are in session and up to 40 hours a week during vacation periods if authorized. A variety of job opportunities exist on- and off-campus.

APPRENTICESHIP

Apprenticeship training is a method of vocational education administered by the Bureau of Labor, combining full-time on-the-job work experience with trade-related theoretical instruction at school.

The trade-related instruction at Chemeketa is designed for persons working at a particular trade who need to improve their knowledge of trade theory. Classes generally consist of apprentices registered with the Bureau of Labor, journeyman tradesmen who wish to

upgrade their skills and knowledge, pre-apprenticeship students and others as approved by the local committees.

COOPERATIVE EDUCATION

This is an instructional method where a student, after completing two or three terms of study, alternates a quarter (three months) or longer employment with a like period of study. Generally, the student will have at least two periods of employment before graduation. During the student's college career, this plan enables the student to integrate classroom instruction with practical and valuable on-the-job experience with business, industry and government agencies. Cooperative education is a new program and is available only in certain curricula.

FULL-TIME STUDENTS

Students in full-time academic status are those who carry 10 or more credit hours per term.

PART-TIME STUDENTS

Part-time students may attend the college during the day or evening for credit or non-credit courses. Those students taking credit-bearing classes to apply to a degree should follow regular admissions procedures. Those taking non-credit and evening classes should follow registration procedures as outlined for adult community education, see page 15.

INTERNATIONAL STUDENTS

Any prospective student who is a citizen of another country should first contact the admissions office for special application materials. Federal immigration and college regulations make it necessary for an international student to meet specific requirements prior to entry. Each of these special students must display a proficiency in the English language and provide a financial support statement. A member of the counseling staff is available to assist these students to become a part of the community college.

RESIDENCE REQUIREMENTS

An in-district student is one who meets at least one of the four following conditions:

1. Married and a resident of the college district at least three months prior to first registration.
2. Age 18 or over and a resident of the college district at least three months prior to first registration.
3. A veteran who has established a permanent address inside the college district within three months of their separation or discharge from the service.
4. A minor whose parents or legal guardians are bona fide residents of the college district.

Those who do not meet in-district criteria and whose home or permanent address is in Oregon but outside the Chemeketa Community College District are out-of-district students.

Any student whose permanent address is outside Oregon is classed as an out-of-state student.

CREDIT BY EXAMINATION

Under certain circumstances, formal credit may be earned through examination. Petitions for examination for credit may be obtained in the registrar's office. Petitions will be considered only if the course involved is a part of the student's approved curriculum. Such examinations must be scheduled and completed during the first two weeks of a term in which the course is offered.

The exam must be passed with a grade of "C" or better for credit to be granted. The examination fee is \$5 per credit hour, payable at the time the examination is scheduled.

A student is not permitted to earn more than 24 credit hours through examination for credit.

CLASS REGISTRATION

Registration in particular classes and programs follows admission to the college. An interview with a counselor is recommended. Ideally, the pre-registration interview follows testing and precedes class registration.

COUNSELING SERVICES

Counselors are available from 8 a.m. to 5 p.m. and 6 to 9 p.m. Mondays through Thursdays and 8 a.m. to 4:30 p.m. on Fridays during the regular college year. Summer counseling hours are from 8 a.m. to 4:30 p.m. Mondays through Fridays.

The counseling staff is committed to helping students explore options and opportunities available in working toward their educational goals. Services include educational and vocational counseling, admissions information, veterans information, test administration and interpretation and personal counseling.

Counselors are willing to assist, whenever possible, in making a student's experience at Chemeketa a more meaningful one.

Testing provides important information that is helpful to the student in planning for college and occupational success. It also helps Chemeketa to provide suitable programs for the student.

Some programs require tests be taken as a prerequisite to admission (see page 4). Also, in many instances, it may be suggested that the student take an aptitude or placement test to insure that he/she is placed in classes and programs in which he/she will be satisfied and successful.

All students should have a brief meeting with a counselor before registering for a test. At that time the counselor can explain what tests are available and help the student decide which test, if any, will best meet his/her needs.

ACADEMIC ADVISING AND VOCATIONAL PLANNING

Following notification of acceptance to Chemeketa, each student should arrange an interview with a counselor to discuss his academic and vocational plans. Academic advisors are assigned the first term of full-time enrollment.

STUDENT-INSTRUCTOR CONFERENCES

Instructors maintain scheduled office hours to confer with students concerning class assignments and methods of study for particular courses. Schedule of hours are posted in each faculty office area or on the office door. Faculty office directories are posted on main bulletin boards.

CLASS LOADS

Regular vocational-technical students are limited to the credit hours of a normal load for that term in their particular curriculum. Lower division transfer students are limited to 22 credit hours per term. Any additional credit hours in either area will require special permission.

CURRICULUM DEVIATIONS

A student may be allowed to deviate from the prescribed curriculum and still meet graduation requirements under certain circumstances.

Petitions for substitution of a course differing from the listed required course may be initiated at registrar's office. It is advisable that the substitution be discussed with the student's department chairman or academic advisor before being submitted.

Substitution is allowed upon approval of the department chairman if a student can show that such a substitution will benefit him without detracting from the quality of his preparation.

CLASS CHANGES

A change in a student's class schedule may be made during the program adjustment period. (See the academic calendar.) These changes should be approved by an academic advisor, or department chairman. Students' schedule change forms are available at the registrar's office, in the office of the department chairman, and the counseling center.

INCOMPLETES

When a student has been in regular attendance in a class, but in the judgment of the instructor has failed to complete a minor portion of the required class work,

an incomplete may be given. In order to remove an incomplete, the required class work must be made up within the three terms following the term in which the student received the incomplete. The grade will be recorded in the registrar's office. If the course work is not made up within the three terms, the course must then be repeated in its entirety for the incomplete to be removed. It is the student's responsibility to clear his record of incompletes in subjects required for graduation.

REPEATING A COURSE

A student may repeat a course in which he earned a "D", "F", "W", or "I" grade. A higher grade on the repeat attempt will be substituted in computing the student's GPA. Before repeating the course, the student must confer with his department chairman or advisor.

ACADEMIC PROBATION

Students are expected to maintain a 2.00 grade point average each term to remain in good standing.

The records of students seeking to transfer into Chemeketa Community College who have attended other colleges will be evaluated. Courses will be accepted by Chemeketa and applied toward a degree or certificate in accordance with college policy.

WITHDRAWAL FROM COLLEGE

Students seeking to withdraw from college must complete the withdrawal procedures. Failure to do so may result in a failing grade and forfeiture of a pro-rated refund. See the academic calendar for the withdrawal period.

Tuition will be refunded in full if the college cancels the course. No refund will be granted when a student is suspended from the college.

Students who have no obligation to the business office, library, or other department of the college at the time of withdrawal are entitled to a tuition refund based upon the following schedule:

- During the first week of each term. 90%
- During the second week of each term . . . 70%
- During the third week of each term 50%
- During the fourth week of each term. 40%

Courses requiring specialized materials may have additional charges as part of tuition for the course.

Claims for refunds must be submitted on a withdrawal form at the time of withdrawal. Refunds are calculated from the date of application, not from the date the students ceased to attend classes. Amounts determined as refundable are applied as a credit against any financial obligation the student may have at the college. The refundable amount in excess of all obligations is paid by check to the student. Withdrawal forms are available at the registrar's office, department chairman or counseling center.

READMISSION

Students who have discontinued attendance may apply for readmission by completing a new application. Students who have attended another college or university during the interim should submit an official transcript from that school.

TRANSFER CREDITS FROM OTHER COLLEGES

The student is responsible for initiating transfer of credits to Chemeketa through the admissions office.

The transfer credits accepted from other collegiate institutions become a part of the student's permanent record at Chemeketa. Grades earned are not indicated. Only course grades earned at Chemeketa are used in computing grade point averages.

GRADE POINTS

Final grades are issued at the end of each quarter. Letter grades are assigned points according to the following system:

A Excellent	4
B Good	3
C Average	2
D Below Average	1
F Failed	0
W Withdrawal	0
I Incomplete	0

The grade point average is computed by dividing the total quarter hours (excluding W and I) into the total points earned.

STUDENT RECORDS

Permanent student records, grade reports, and requests for transcripts are processed and maintained by the registrar's office.

TRANSFER TO OTHER INSTITUTIONS

Counselors and instructors are available to advise and assist each student who contemplates transfer to a four-year college or university. Lower division college transfer students should consult the catalog of the college or university to which applications for admission will be made and become familiar with the specific lower division requirements in his major field (see the college transfer section).

Because of the specialized nature of technical programs, a number of the career courses are not designed for transfer to four-year institutions.

TRANSCRIPTS

Upon graduation a student will be entitled to five free transcripts. Official transcripts of grades may be requested through the registrar's office for a fee of \$1 each.

Additional details concerning academic regulations will be found in the student handbook.

DEGREES AND CERTIFICATES

Chemeketa Community College grants associate in science and associate in arts degrees. The associate in arts degree is a nationally recognized degree conferred upon those who complete the general requirements of the lower division transfer program. The associate in science degree is a nationally recognized degree conferred by many colleges upon students who complete an occupationally-oriented curriculum. The certificate of completion is awarded those students who complete the requirements of one-year programs.

Associate in Science Degree

General requirements for the associate in science degree are:

1. A minimum of 90 credits (see particular curriculum).
2. A cumulative grade point average of 2.00 or above in all work to be applied to the degree.
3. Completion of the required courses as listed in the specific curriculum. Eighteen credit hours of approved general education subjects must be included.
4. Completion of a minimum of 30 credit hours of regular offerings at the college.

Associate in Arts Degree

The minimum requirements for the associate in arts degrees in transfer programs recommended by the higher education committee for community colleges are employed by Chemeketa. These requirements are:

1. A minimum of 93 credit hours.
2. A cumulative grade point average of 2.00 or above in all work to be applied to the degree.
3. Six credit hours in English composition.
4. One term in personal health.



5. Five terms of physical education (partial or total waiver is available under certain circumstances).
6. One sequence in humanities (English Composition sequence does not meet this requirement).
7. One sequence in math or science.
8. One sequence in social science.
9. One additional sequence in humanities, math, science or social science.
10. Completion of a minimum of 30 credit hours at Chemeketa.
11. Up to 12 credit hours earned in one or more of the career programs may be applied toward the degree. (Students should be aware that these credit hours may not transfer to a four-year school.)

Certificate of Completion

General requirements for the certificate of completion are:

1. Satisfactory completion of all required courses in the program.
2. A cumulative grade point average of 2.00 or above for all course work to be applied to the certificate.

APPLICATION FOR GRADUATION

Candidates apply for degrees and certificates through the registrar's office. Students who plan to graduate at the end of the spring term must make application by the fourth week of the winter term.

Students completing requirements at the end of summer, fall, or winter terms, must file an application by the end of the fourth week of the term preceding the term in which graduation requirements will be completed. For students completing their work in the summer, fall or winter terms, degrees and certificates will be official three weeks from the date that requirements have been met. These students may receive certificates for completion of one-year program requirements or degrees for completion of two-year requirements at the June graduation or have their certificates or diplomas mailed to them after commencement.

JOB PLACEMENT

Chemeketa provides a job placement service for students and alumni. This provides all students and graduates with a clearinghouse of information about job opportunities. The office maintains communication with business, industry and government agencies to gather information about employment trends. The office coordinates on-campus interviews by employers and provides information and advice to students in the job search process and application procedures. This service is designed to help those who seek part-time employment while they are in school and also includes, for the student seeking full-time employment, assistance in writing resumes, developing interview skills and contacting potential employers.

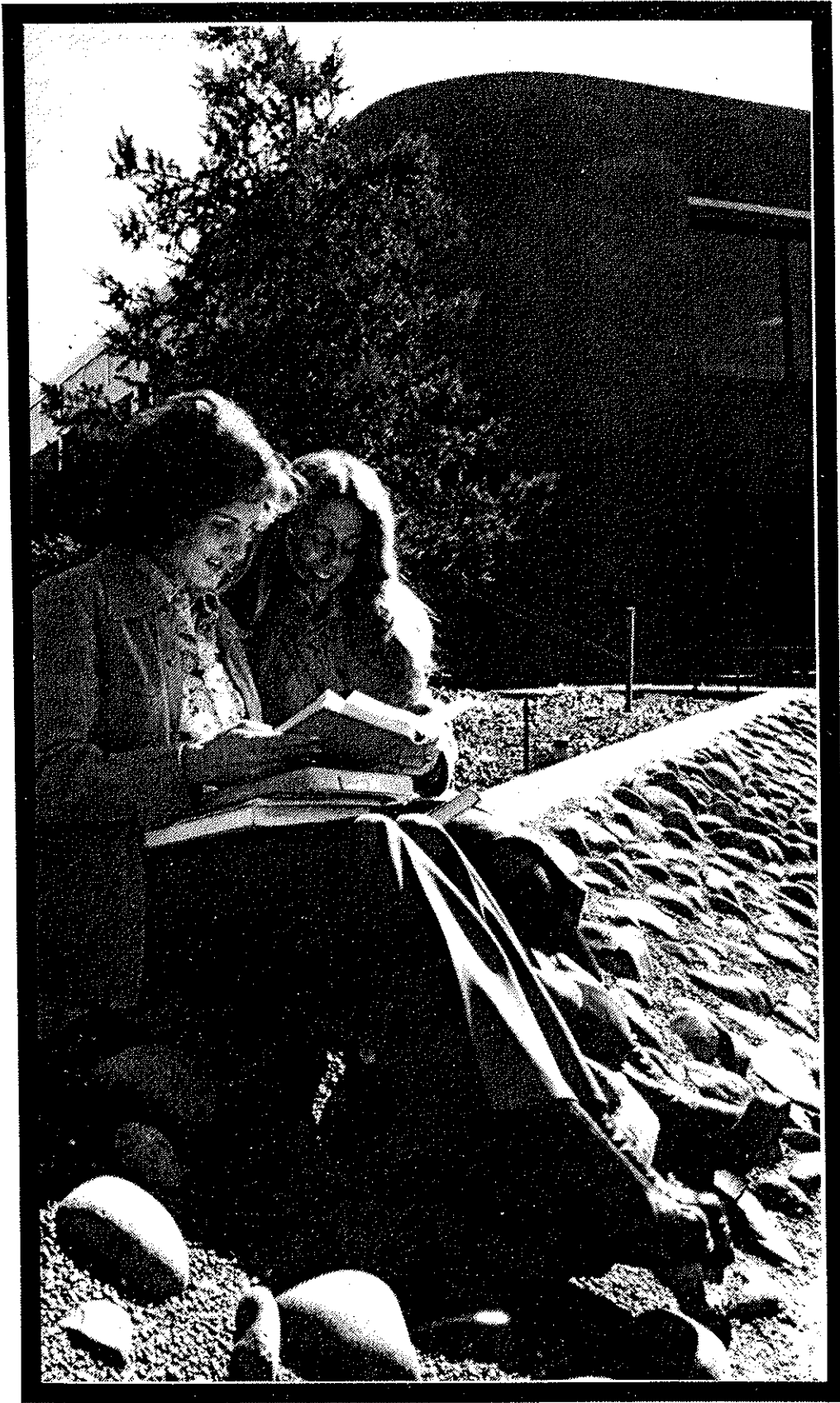

CHEMEKETA COMMUNITY COLLEGE

P.O. Box 1007 • Salem, Oregon 97308

STUDENT LIFE

STUDENT LIFE

At Chemeketa Community College the educational, recreational and social needs of the student are met in a well integrated program of student activities.

The college administration and staff believe that participation in co-curricular activities contributes to the total development of the individual. A well-balanced program of activities has been developed in response to student interest and needs.

A large measure of responsibility for campus activities is in the hands of the students, under the guidance of the student activities office and with the assistance of the faculty. The students establish and administer most cocurricular activities. They determine campus social programs and participate in the maintenance of discipline essential to an academic community. Activities may vary from quarter to quarter depending upon student interest.

Every student is encouraged to participate in these programs. Students may secure further information from officers of each organization or from the director of student activities in the college center.

STUDENT GOVERNMENT

The Associated Students of Chemeketa Community College (ASCCC) welcomes all Chemeketa students to membership in their own official organization. Aware that student activities are an integral part of a total education, the ASCCC encourages all its members to participate as fully as possible.

The Executive Council of the ASCCC has its office in the college center. The ASCCC officers have various areas of specialization but all regard fellow students and their ideas to be significant.

The president works closely with the student senate and is the student representative to the college board of education.

The vice-president is chairman of the student senate and oversees the activities of committees and campus clubs and organizations.

The activities coordinator helps to plan and implement ASCCC-sponsored activities and works closely with the vice-president on activities of campus clubs and organizations.

The secretary maintains all student records for the executive council and the student senate.

The business manager is responsible for maintaining collection and disbursement records of all financial transactions concerning the ASCCC.

The student senate, composed of twenty elected representatives from the various curriculums, meets weekly. The meetings are open and all students are encouraged to attend.

STUDENT ACTIVITIES

ASCCC sponsors films, dances, concerts, lectures and a variety of cultural activities that are entertaining educational and recreational. This service is planned to appeal to all age and interest groups, campus- and community-wide. A campus calendar, provided by the ASCCC, is printed each term and includes all scheduled activities.

STUDENT CLUBS AND ORGANIZATIONS

The following clubs have been chartered by the ASCCC and are active on the Chemeketa campus:

Adult Basic Ed Club - A group of students enrolled in the adult basic education program who have organized to promote the program. Service, fellowship and cocurricular interests are the main goals. The group organizes the graduation exercises for the ABE program.

American Society of Certified Engineering Technicians (ASCET) - An organization open to persons seeking careers in engineering technology. Students belonging to ASCET at Chemeketa may continue to affiliate with the national organization after graduation.

American Welding Society, Student Chapter - A group with the purpose of increasing the student awareness of the welding industry and to enhance student learning. This is accomplished through exposure to the results of welding research and the development of welding processes.

Automotive Club - This club's objective is to bring together people with a genuine interest in the automotive field, and to put that interest to use in the form of projects approved by the majority.

Bowling Club - promotes and fosters the game of American tenpins. Its membership is open to all students, staff members and their spouses.

Chess Club - promotes and fosters the game of chess. It also participates in chess tournaments. Membership is open to all students, staff members and their spouses.

Chicano Club - All students of Spanish-American descent and anyone interested in the Chicano culture are encouraged to join this club.

Christian Fellowship Association - Chemeketa's non-denominational Christian Fellowship meets each week and features guest speakers and music.

Drama Club - A group of Chemeketa students and staff who participate in dramatic activities. Most of these activities are short plays.

Early Childhood Education Club - is a service and social organization. It publicizes the early childhood program through public service and provides social activities for its members. The club hopes to provide activities for children.

Fire Protection Club - is a service and social organization. It publicizes the fire protection program through public service and provides social activities for its members.

Foosball Club - is open to students and staff who are interested in learning and playing the game of foosball and to promote tournaments and other worthwhile activities.

Forestry Club - was organized to promote, publicize and create public awareness of the forest technology program and the industry. It serves to represent and promote the needs of our forestry technology students.

Human Resources Technology Club - advocates the recognition, acceptance and utilization of para-professionals for the human service field, both public and private.

Indian Club - The purpose of this club is to bring together Indians and other interested students to deal with problems peculiar to American Indian students and to organize social activities which reflect and enhance Indian culture.

Latter Day Saints Organization - was organized for the fellowship of members of the Church of Christ of Latter Day Saints but is open to all.

Law Enforcement Club - is a service and social organization. It publicizes the law enforcement program through public service and provides social activities for its members.

Medical Assistant Club - was organized to promote the medical assistnat program, to provide public service, employment opportunities and promote individual and group improvements.

Minorities Club - is open to all students who are interested in the needs nad interests of minority peoples.

Phi Beta Lambda - is a national service organization for students in post-secondary schools, colleges or universities who are preparing for careers in business or business education.

Pool Club - is for students and staff interested in learning and playing pocket billiards na dpromote worthwhile competition.

Science Club - was organized for students interested in ecology and learning more about it.

Ski Club - hopes to promote interest and involvement in snow skiing. It is open to all students of Chemeketa Community College. The club frequently organizes weekend ski trips.

Student Nurses of Oregon (SNO) - The Salem chapter of the national Student Nurses of Oregon was chartered in 1969. Membership is open to students enrolled in the associate degree nursing program. The organization assists in preparation of student nurses for assuming professional responsibilities.

Table Tennis Club - is dedicated to promoting and increasing participation in the game of table tennis. The club attempts to promote tournaments within the community and with other community colleges.

Veteran's Club - is a service and social organization open to any man or woman who has served in the armed forces of the United States.

Women's Club - is open to all students and staff and meets weekly at noon with sack lunches.

Writer's Club - publishes a journal, *Before the Sun* each spring and is open to interested students and staff.

NEW IDEAS WELCOME

Students interested in organizing a new club or organization should visit the student activities office in the college center for information concerning the necessary procedures for obtaining a charter.

COURIER 4

Courier 4 is Chemeketa's student newspaper. Published weekly, it is written and prepared by journalism students under the guidelines of the student publications policy and the newspaper advisory committee. The newspaper is printed by the students of the visual communications program.

A growing activity on campus, *Courier 4* was recently awarded a first class rating by the Associated Collegiate Press.

Students interested in working on *Courier 4* as reporters, editors or photographers, may apply for staff positions through the newspaper adviser. The *Courier 4* office is located in building 18.

ATHLETICS

Throughout the year, Chemeketa students may participate in a variety of intramural activities, including bowling, volleyball, softball, basketball, skiing and golf.

Participation in intercollegiate sports is based on the requirements of the National Junior College Athletic Association. Chemeketa is a member of the National Association and the Oregon Community College Athletic Association. Every member of the OCCAA has agreed to abide by the rules of the NJCAA as a minimum standard. Chemeketa students participating in sports must be taking 12 credit hours and maintain a GPA of at least 1.75.

Interscholastic sports require special insurance coverage and a physical examination. These are provided at no cost to the student by the college. Participating students may obtain information at the physical education department office.

RALLY SQUAD

The rally squad is the main force in building school spirit which contributes to winning teams. Cheerleaders are elected early in the fall term. Applicants may sign up in the ASCCC Office.

SWING CHOIR

The Chemeketes, the college's swing choir, performs at a variety of functions on-campus and in the community. Participants may receive college credit by registering for the Music 197, Chorus class.



STUDENT INFORMATION

STUDENT CONDUCT

Chemeketa Community College expects persons who attend or visit the campus to utilize their time in a positive and constructive manner. The school property is to be used with intelligence and care. All clubs and groups should secure rooms through the proper authorities. The use of intoxicants or illegal drugs or having such in one's possession is strictly forbidden by public law and college regulations. Gambling is also prohibited by state and local regulations.

Smoking, eating and drinking are not permitted in any of the present college classroom facilities by staff or students. Since smoking would jeopardize the college's use of these facilities, students and staff are requesting to adhere faithfully to this rule. Smoking is permitted in the student and administrative areas.

STUDENT LIVING ACCOMODATIONS

The college does not provide living accomodation and assumes no responsibility for student living arrangements. However, there is a wide range of living accommodations available in the Salem area. Some listings are available in the counseling center.

STUDENT HEALTH SERVICES

Chemeketa maintains a first aid office in the counseling center. There is a couch to lay down on and home doctor will be called on request.

Because the college has no physician, students are expected to have general medical needs, including medications (prescriptive and non-prescriptive) met by their personal physician, dentist or clinics.

STUDENT HEALTH AND ACCIDENT INSURANCE

A low-cost health and accident insurance program is available through the college for students and their dependents.

Additional information about health and accident programs may be obtained at the counseling center or the business office.

AUTOMOBILE USE ON CAMPUS

All faculty, students and visitors who have motor vehicles in their possession or control for use on the Chemeketa Community College campus at any time during the day, must obtain the appropriate permit for the area in which they are parking. Parking permits are obtained free at the time of academic registration or at the security office in building 22. Parking of a vehicle on campus without a proper parking permit may result in a fine. Faculty and students are responsible for knowing the regulations pertaining to operating a vehicle on campus and will be held responsible for any violations of these regulations in which a vehicle in their possession is involved, regardless of who operates it. Specific information on parking and traffic regulations is available at the time of registration at the security office or within the student handbook.

PETS ON CAMPUS

Animals, insects, fowl, etc., are not to be brought on campus, with the exception of seeing-eye dogs.

REGISTERING TO VOTE

All students on the Chemeketa campus are encouraged to become registered voters. This may be done by contacting an official registrar in the student activities office or the learning center or by using the form provided by the elections office. These forms are distributed at various points on campus and may be mailed directly to the elections office. It is hoped that students will take a responsible part in the operation of their local state and national governments.

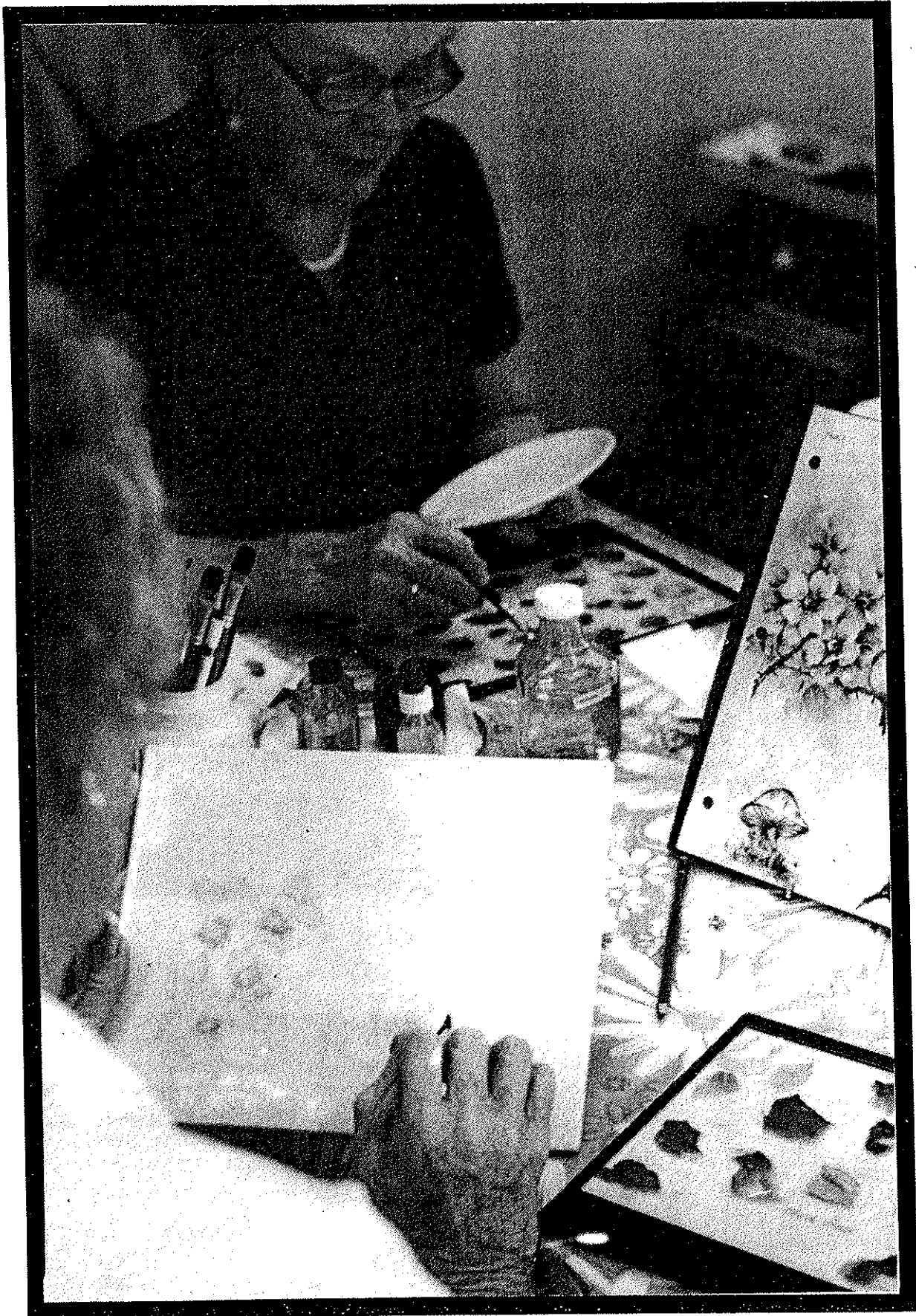

COMMUNITY SERVICE

CHEMEKETA COMMUNITY COLLEGE

P.O. Box 1007 • Salem, Oregon 97308

COMMUNITY EDUCATION

GENERAL INFORMATION

The Chemeketa Community Services Division was organized to meet the college's commitment to a total education program for the community. Chemeketa is committed to providing, for citizens of all ages, educational programs and opportunities that help each person reach his objectives and potential.

The division offers a wide variety of short-term courses, workshops and special programs. These low-cost adult education courses are offered at the college campus and at some 150 other locations throughout the college district. In reality, the entire college district is the campus for a wide variety of courses, programs and activities.

A major factor in the growth of Chemeketa is participation of citizens in community education offerings. Enrollment in adult community education courses has steadily increased to an estimated 21,000 students enrolled in 1975-76.

The community services division offers a full schedule of evening classes which extend the day program into the evening hours for the convenience of working or part-time students. Schedules and registration information may be obtained by contacting the community services office at 4000 Lancaster Drive N.E., or by calling 399-5135.

Community education is what you want to make it. Whatever your need, Chemeketa Community College is available to help you find or plan the program to answer that need.



SPECIAL SERVICES

COUNSELING

Both day and evening counseling services are available to help students plan their educational goals. Counselors are willing to assist whenever possible to make the student's experience at Chemeketa more meaningful. Counseling hours are from 8 a.m. to 4:30 p.m. and 6 p.m. to 9 p.m. Monday through Thursday and 8 a.m. to 4:30 p.m. Fridays. Counselors are also available by appointment at outreach centers.

CONTRACT SERVICES

Special programs and courses for business, industry, civic and social groups can be arranged through the community services division. Many agencies have utilized this service to provide specialized training for employees at a minimal cost.



SENIOR CITIZENS

Adults 62 years of age or older are eligible for a golden age card which provides the following benefits: free tuition where there are enough paying students to justify holding the class, free admission to all campus activities such as art exhibits, film series, athletic events and use of the college library facilities. Contact the community services division office for application forms. Many special classes for senior citizens are held in the daytime hours.

CAREER PREPARATION

Courses to teach new skills or to upgrade the skills of an employee are available through community education. A variety of courses are offered in many areas of instruction. Some classes may be taken for community college credit leading to a degree or a certificate; others may be taken on a non-credit basis. All programs are relevant, interesting and geared to the individual's needs.

COLLEGE TRANSFER COURSES

Courses transferable to four-year colleges and universities are available in many fields. Chemeketa offers a wide choice of general studies and liberal art courses during the evening hours for the convenience of the part-time student.

SPECIAL INTEREST AND SKILLS

Over five-hundred adult education classes are offered each term, ranging from cake decorating to chemistry and from sewing to sociology.

The wise use of land, labor and capital is stressed in Chemeketa's farm management program; basic nursing skills are taught to those men and women enrolled in the nursing assistant program; owners of small businesses are assisted through their participation in the small business management program; and many other specialized courses, seminars, workshops and lectures provide educational opportunities for persons of all ages and educational backgrounds.

COMMUNITY EVENTS

Community events programs offer educational, life enrichment and entertainment opportunities in a variety of formats. They include the food and thought dinner series, historical tours, family power presentations at the Salem Y.M.C.A., brown bag lunch programs, lectures, seminars, outdoor films, cultural programs and film styles series. All are open to the public.



ENROLLMENT INFORMATION

To enroll in an adult education course, a person must be at least 16 years of age. If under 18 years of age, he must receive special permission from his or her local high school district. For additional information, call the community services division.

Registration takes place the first night of class except for certain classes which must be pre-registered (see quarterly schedule for information). Payment of fees is requested at the time of registration. Each student is requested to have his Social Security number at the time of registration.

All credit (lower division college transfer and community college credit) classes are scheduled on the basis of \$11 per credit hour. All non-credit classes are scheduled on the basis of \$.66 per classroom hour of instruction. There may be additional fees for books, materials and supplies which are not covered by the tuition fee.

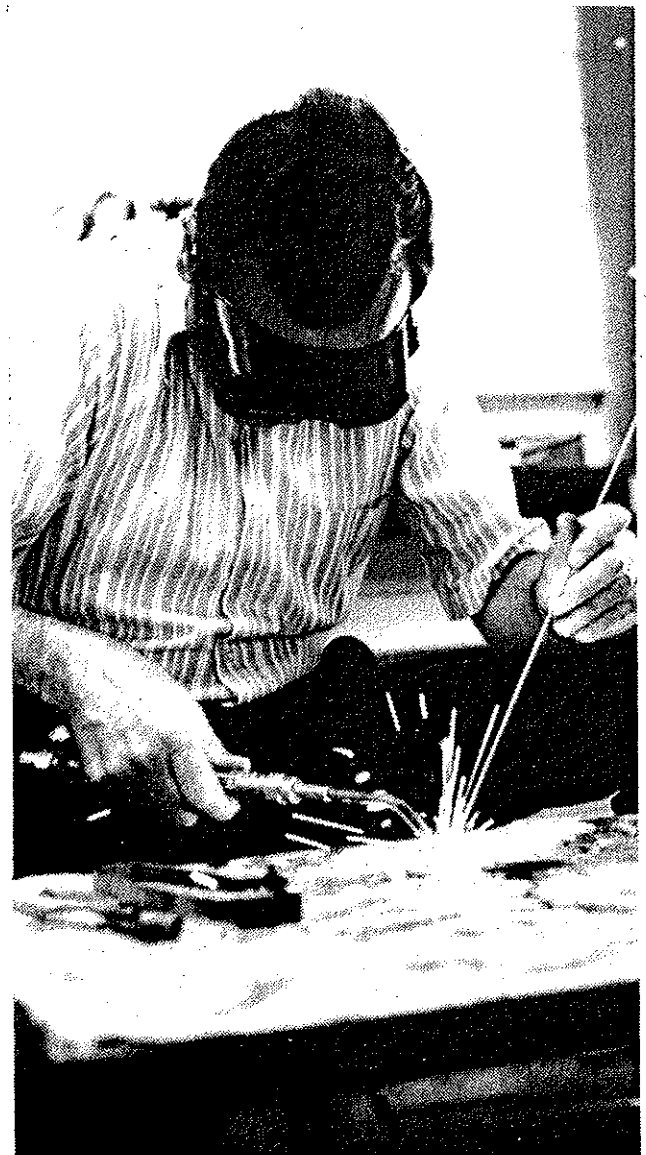

LOCAL CENTERS

Salem Metropolitan Area 399-5135

Polk County

Dallas 623-8507

Independence-Monmouth 838-1989

Yamhill County

McMinnville *588-1505

*472-9482

Marion County

Silverton-Mt. Angel 873-8484

Stayton 769-3560

Woodburn 981-9555

*Call McMinnville numbers for name and number of coordinators in Sheridan, Willamina, Yamhill, Dayton, and Falls City.

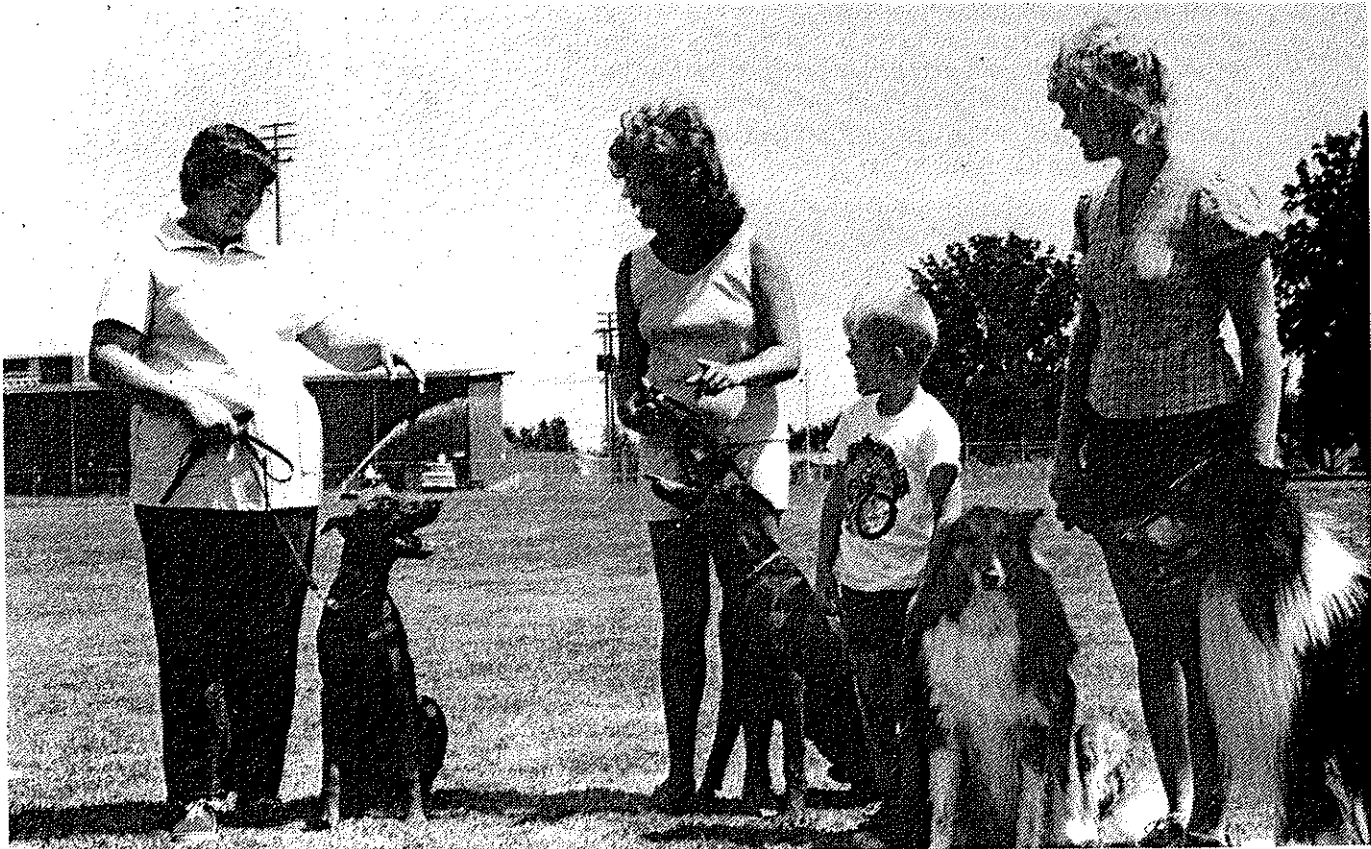

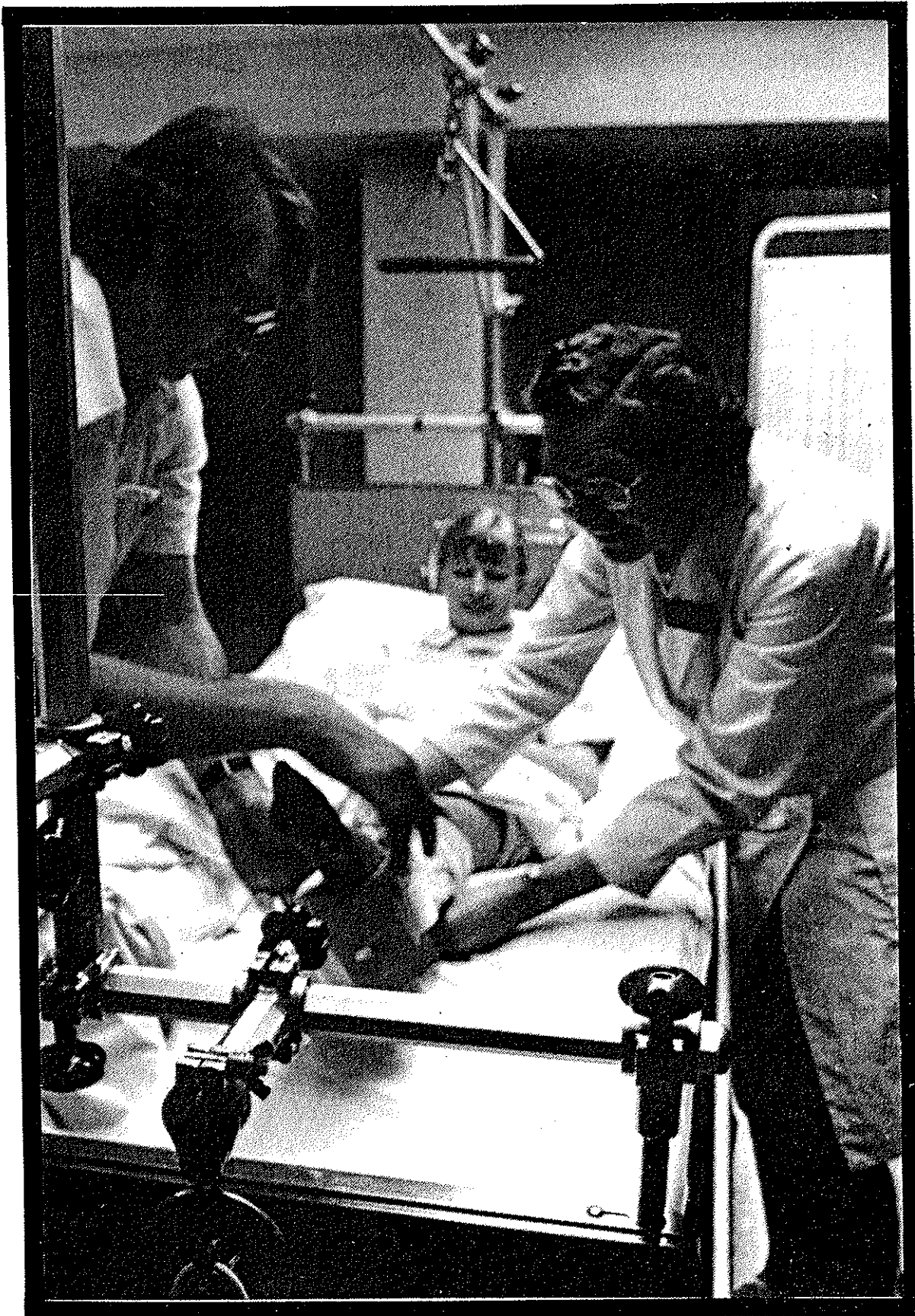

ALLIED HEALTH

CHEMEKETA COMMUNITY COLLEGE

P.O. Box 1007 • Salem, Oregon 97308

DENTAL ASSISTANT

This one-year program provides the technical preparation necessary to qualify for employment in dental offices, laboratories and clinics. It also provides an opportunity for those already working in the field to further develop knowledge and skills. The program is accredited by the American Dental Association Council on Dental Education.

The student acquires proficiency in assisting the dentist in a variety of capacities in the private office or in a dental health clinic through selected activities including clinical and field trip experiences.

Typical duties include preparation of patients for treatment, mixing restoration materials and dental cement, checking and sterilizing equipment, taking inventories and ordering supplies. Laboratory duties include pouring study models of teeth, casting inlays and exposing and developing X-ray films. In the capacity of office manager, the dental assistant acts as receptionist, schedules appointments, keeps accounts and records, sends out statements and is responsible for the general appearance of the office. Expanded duties are included as approved by the Oregon Board of Dental Examiners. Upon completion of the course of study, the graduate is qualified to assist in a dental office or clinic with a minimum of familiarization and orientation by the dentist.

Prior to graduation, students are required to take an examination for certification in dental X-ray.

Upon satisfactory completion of the requirements in the Dental Assistant program the student is awarded a certificate of completion. Graduates are eligible to take the national certification examination of the American Association of Dental Assistants.

Applicants must be graduates of an accredited high school or the equivalent and meet the college requirements for entrance. The assistant should be neat, clean and in good health. A pleasant personality is es-

sential in dealing with patients. She should be able to meet people, put them at ease and to express herself clearly and pleasantly.

DENTAL ASSISTANT CURRICULUM

Class Hours	Lab Work	Course Title	Course No.	T	U
Term 1					
1		Health Occupations Overview	5.700	1	
3	3	Basic Sciences for Health Occupations	5.601	4	
2	2	Mathematics	4.200	3	
3	3	Dental Anatomy and Physiology	5.405	4	
3	4	Introductory Concepts in Dental Assisting	5.411	4	
3		Communication Skills	1.104	3	
2		Dental Terminology	5.406	2	
Term 2					
2	7	Chairside Assisting and Basic Dental Lab Procedures	5.403	4	
	3	Applied Roentgenology	5.408	1	
3	3	Dental Sciences	5.404	4	
2	3	Dental Office Management	5.410	3	
	3	Expanded Duties I	5.401	1	
3		Psychology of Human Relations	1.608	3	
Term 3					
3	3	Advanced Dental Laboratory Procedures	5.407	4	
	3	Applied Roentgenology	5.413	1	
3		Dental Ethics and Jurisprudence	5.414	3	
1	16	Dental Office Practice	5.409	6	
	3	Expanded Duties II	5.402	1	
1	4	Typing	2.607	3	



HUMAN RESOURCE TECHNOLOGY
(Mental Health Technology)

The two-year human resource technology program grants an associate in science degree and combines academic course work with field placement experiences in each quarter. A significant number of courses within the program are transferable to Oregon's four-year colleges.

Upon successful completion of this curriculum the student has developed basic skills of observation, interviewing, counseling (individual and group) and gained a working knowledge of the health and welfare services offered by the community.

This program prepares the student to accept paraprofessional level positions with many human service agencies throughout the State of Oregon.

Applicants must meet the admission criteria for both the college and the human resource technology program.

Associate in science degree: requires 93 term units.

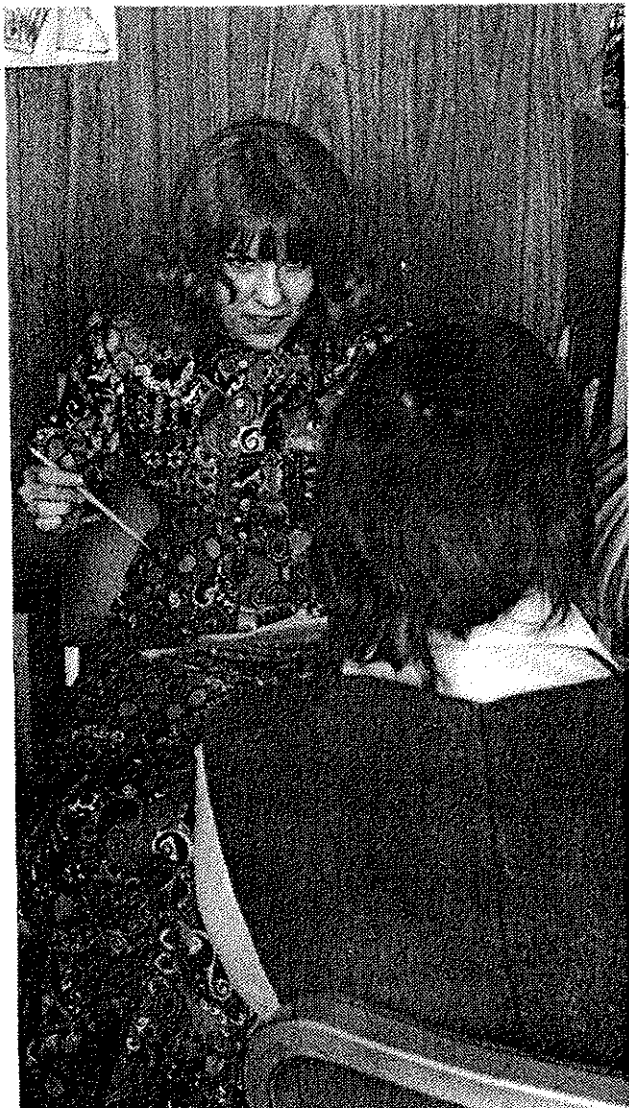

HUMAN RESOURCE TECHNOLOGY CURRICULUM

First Year				
Class Hours	Lab Work	Course Title	Course No.	Term Units
Term 1				
3		Growth and Development ..	5.524	3
3		Psychology	Psy201	3
3		Sociology	Soc204	3
3		Speech	Sp111	3
1		Health Occupations Overview	5.700	1
3		Human Resource Technology I	5.436	3
3		Community Resources	5.443	3
Term 2				
3		Psychology	Psy202	3
3		Sociology	Soc205	3
3		English Composition	Wr121	3
3		Human Resource Technology II	5.437	3
15		Practicum Experience	5.445	5
Term 3				
3		Psychology	Psy203	3
3		General Sociology	Soc206	3
3		English Composition	Wr122	3
3		Human Resource Technology III	5.438	3
15		Practicum Experience	5.445	5
Second Year				
Term 4				
3		* Contemporary Issues Elective		3
3		Human Resource Technology IV	5.439	3
15		Practicum Experience	5.445	5
3		Personal Health	He250	3
Term 5				
3		Elective		3
3	3	Science/Math Elective		4
3		Human Resource Technology V	5.440	3
15		Practicum Experience	5.445	5
Term 6				
3		Elective		3
3		Gerontology	5.525	3
3		Human Resource Technology VI	5.441	3
15		Practicum Experience	5.445	5

*Contemporary issues electives include Ethnic History, Women's Studies, Social Psychology, Cultural Anthropology, Marriage Relations and Processes in Living.

MEDICAL ASSISTANT

Medical assistants are individuals who assist qualified physicians in their offices or other medical settings, performing delegated administration and/or clinical duties.

Medical assistants have a wide range of duties in many aspects of the physician's practice. Their business-administrative duties include scheduling and receiving patients, obtaining patients' data, maintaining medical records, handling telephone calls, correspondence, purchasing and maintaining supplies and equipment and assuming responsibility for office care, insurance matters, office accounts, fees and collections.

Their medical duties include assisting with examinations and treatments, taking medical histories, performing certain diagnostic tests, carrying out those laboratory procedures that can be done in a physician's office and sterilizing instruments and equipment.

The medical assistant program develops understanding for the professional nature of the physician's practice and a respect for human dignity and rights of those who seek his service. It develops the skills needed to function safely and effectively as a health team member.

The one-year curriculum includes general education subjects, orientation to the health occupations, basic sciences and technically orientated courses in medical and office procedures including field trip experiences. The concluding term of the program includes an externship phase in approved clinical settings.

Applicants must meet the admission criteria for the college and the medical assistant program.

A certificate of completion is awarded upon satisfactory completion of the program.

The medical assisting program at Chemeketa is accredited by the Council on Medical Education of the American Medical Association in collaboration with the American Association of Medical Assistants, which certifies graduates by examination.

MEDICAL ASSISTANT CURRICULUM

Class Hours	Lab Work	Course Title	Course No.	Term Units
Term 1				
2	2	Medical Assisting Basic Procedures	5.602	3
1		Health Occupations Overview	5.700	1
3		Communication Skills	1.101 or Wr 121	3
2	2	Mathematics	4.200 or 2.653	3
3	3	Basic Sciences for Health Occupations	5.601	4
1	4	Typing*	2.607	3
3		Medical Terminology	5.600	3

Term 2

2	2	Body Structure and Function	5.608	3
3		Medical Office Procedures	5.604	3
1		First Aid	5.513	1
3		Introduction to Psychology	1.606 or Psy201	3
1	2	Medical Transcription	5.603	2
3		Medical Office Management	5.607	3
2		Medical Law and Ethics	5.611	2

Term 3

3		Medical Science	5.605	3
2	2	Medical Assisting, Advanced Procedures	5.606	3
1	16	Medical Office Practice	5.609	6
3		Elective	3	3

*Typing is a prerequisite, with a proficiency of 35 words per minute minimum. A student not meeting this requirement will need to arrange for Typing 2.606 or equivalent prior to enrolling in Typing 2.607



NURSING EDUCATION

Chemeketa offers a career ladder program in nursing education for those students who want to become licensed practical nurses or registered nurses.

The nursing curriculum is designed to prepare men and women for positions as licensed personnel at the following levels:

First Level

The licensed practical nurse is prepared to function as a member of a nursing or health team and is able to give nursing care to patients of all ages in simple nursing situations requiring skills and judgement based on knowledge drawn from basic education in the social and physical science in planning and giving nursing care and in assisting persons toward achieving health and well being. The licensed practical nurse assists the RN in complex nursing situations.

Successful completion of the first year nursing curriculum entitles the student to take the Oregon licensure examination to become an LPN.

(The student who successfully completes the first term work and exits from the educational program is eligible to receive a certificate as a nursing assistant.)*



*The nursing assistant is prepared to function under the direction and supervision of a registered nurse or licensed practical nurse. He or she assists licensed nursing personnel with meeting normal patient needs for: safety, comfort, hygiene, activity, rest, sleep, nutrition, elimination and fluid balances, oxygen and emotional support.

Second Level

The associate degree nurse, or R.N. is prepared to apply knowledge drawn from broad, in-depth education in the social and physical sciences in assessing, planning, ordering, giving, delegating, teaching and supervising care which promotes the person's optimum health and independence.

The associate degree nurse assesses, plans, implements and evaluates nursing care in both simple and complex nursing situations based on knowledge of scientific principles.

He or she also guides other team members with less education and/or experience, evaluates the needs for patient instruction, plans and participates in health teaching and applies mental health principles to nursing care and functions with some degree of independence while recognizing situations requiring degrees of expertise in nursing.

The registered nurse assumes responsibility for his/her professional development.

Chemeketa advises and helps students plan their program of pre-nursing for transfer to a school of nursing which grants the baccalaureate degree, offers general education courses applicable to the B.S. program and offers specialized and re-entry courses to help registered nurses, licensed practical nurses and other health care personnel keep abreast of current knowledge and new developments in their field. The college also offers general education courses for licensed nursing personnel who want to continue their education for transfer into a senior college.



NURSING EDUCATION CURRICULUM

**Second Year
(Level Two)**

First Year (Level One)				
Class Hours	Lab Work	Course Title	Course No.	Term Units
Term 1				
4	12	Nursing	Nur 101	8
4	3	Life Science Principles	Bi110	5
3		English Composition	Wr121	3
1		Health Occupations Overview	5.700	1
Term 2				
4	12	Nursing	Nur102	8
3		English Composition	Wr 122 or	3
		Speech	Sp111	
3	3	Anatomy & Physiology ...	Bi121	4
3		Growth & Development ...	Psy204	3
Term 3				
5	15	Nursing	Nur103	10
3	3	Anatomy & Physiology	Bi122	4
3		Elective		3

Term 4				
4	12	Nursing	Nur201	8
3	3	Microbiology	Bi123	4
3		Speech	Sp113	3
3		Elective		3
Term 5				
5	15	Nursing	Nur202	3
3		Sociology		3
3		Elective		3
Term 6				
5	15	Nursing	Nur203	10
3		The Nurse at Work	Nur207	3
3		Elective		3

The following courses are approved as electives in social sciences and humanities for students in Nursing Education.

- English Composition (Wr 122)
- General Sociology (Soc 204, 205, 206)
- Introduction to Ethnic History of the United States (Hst 257, 258, 259)
- State and Local Government (PS 203)
- Survey of American Literature (Eng 253, 254, 255)
- Introduction to Cultural Anthropology (Anth 207, 208, 209)
- American Government (PS 201, 202)
- Introduction to Women's Studies (SS 101)



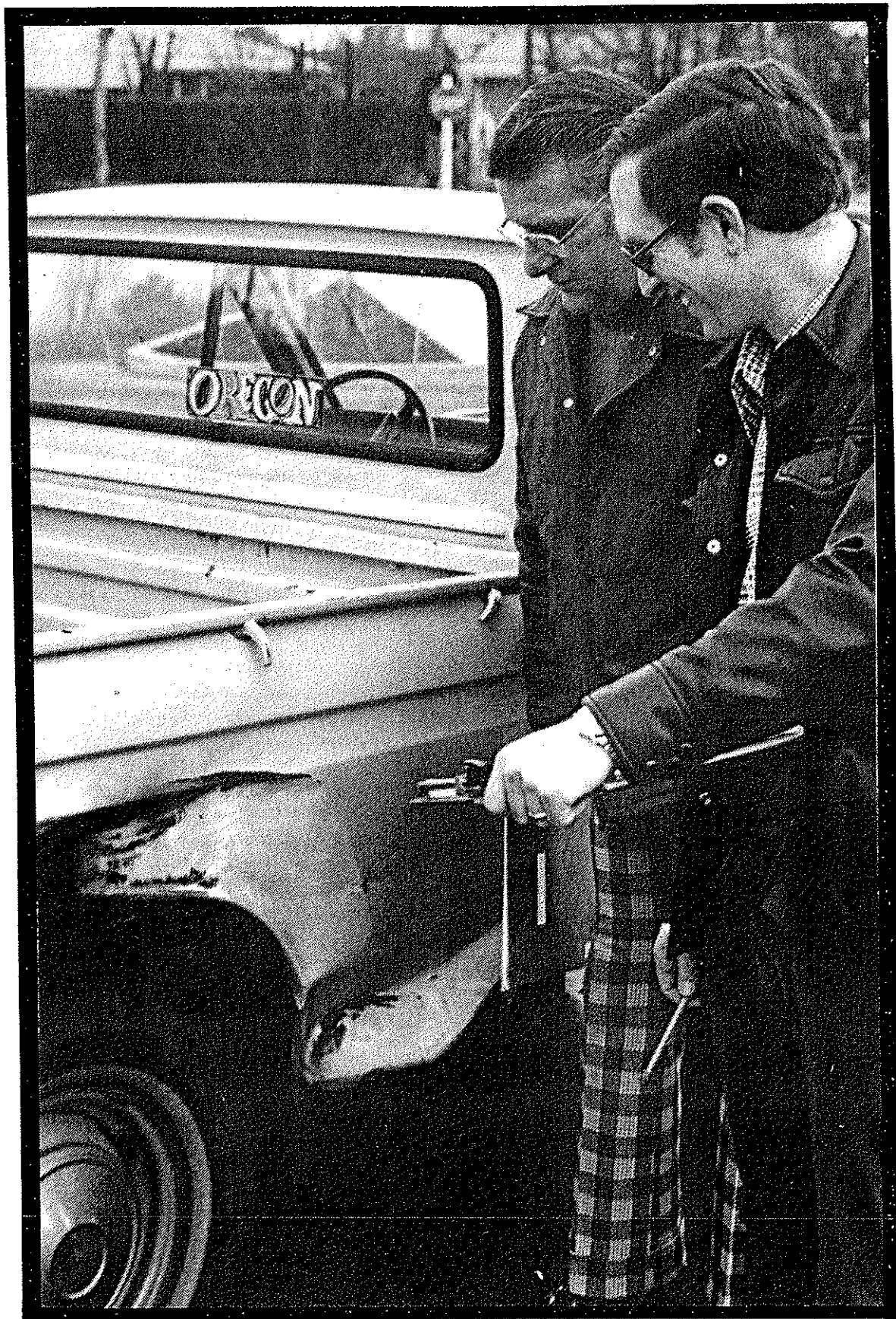

BUSINESS & MANAGEMENT

CHEMEKETA COMMUNITY COLLEGE

P.O. Box 1007 • Salem, Oregon 97308

BUSINESS—MANAGEMENT

The two-year management program offers an opportunity to specialize in the field of accounting or management. These programs contain a core of essential business and general education courses for professional careers in business, industry or government.

Through individual counseling, through discussion with faculty advisors, through class contacts, and through cooperative work experience, staff members seek to make each student aware of his potentialities, his needs and his interests.

The options prepare students for entry-level positions as junior executives, junior accountants, supervisory trainees and other business-oriented employment. The selection of courses helps a student to become familiar with varied aspects of the business world.

Chemeketa Community College adheres to the principles of an open door college. Many courses and programs are available—some within the range of the student's interests and abilities, some outside his interests, and some beyond his abilities. He need not choose what lies outside his interest, but on the other hand he should not choose what lies beyond his abilities. Being an open door college does not imply there is an open door curriculum. Some students may find it necessary to take longer than the two-year schedule because of work requirements or a lapse of time away from school necessitating a relearning of study skills.

The student should follow the sequence of courses under each program. If a student desires a change in sequence, he should consult with the academic advisor, associate director or a counselor.

Math Requirements—Proficiency in math is required for graduation. Business Mathematics 6.918 is the minimum achievement level. Placement in the initial math course is based on a math placement test. Any transfer math, Math 95 or higher, will be accepted in place of the business math.

English Requirements—Proficiency in English is required for graduation. The minimum achievement level is Business Communications. Placement in the initial course is based on an English placement test.

Typing Requirements—Proficiency in typing is required for graduation. Minimum achievement level is Typing 2.606 or SS 121.

Upon satisfactory completion of the requirements of one of the business mid-management options, the student is awarded an associated in science degree: required number of term units are shown following each option.

ACCOUNTING CURRICULUM

		First Year		
Class Hours	Lab Work	Course Title	Course No.	Term Units
Term 1				
3		English Variable (based on placement test) or General Education Elective		3
3		Math Variable (based on placement test)		3
4		Financial Accounting I	BA211	4
4		Business Environment	2.502 or BA101	4
	2	Intro. to Calculators	2.658	1
2	2	Intro. to Data Processing	6.940 or BA131	3
Term 2				
3		English Variable (based on placement test) or General Education Elective		3
3		Real Estate—A Consumer Approach	2.401	3
3		Math Variable		3
4		Financial Accounting II	BA212	4
3		Intro. to Psychology	1.606 or Psy201	3
1	4	Basic Typing	2.606 or SS121	3
Term 3				
3		Business Communications	2.672 or BA214	3
4		Managerial Accounting	BA213	4
3		Sociology	1.310 or Soc204	3
3		Psychology of Human Relations	1.608 or Psy202	3
3		Municipal & Governmental Accounting	2.559 or Business Elective	3
1	4	Business Machines	2.660 or BA217	3
Second Year				
Term 4				
4		Intermediate Financial Accounting I	2.551	4
3		Business Elective		3
3		Business Law I	2.320 or BA226	3
3		Finance	2.556 or BA222	3
3		Income Tax Accounting	2.554 or BA216	3

Term 5				
4		Intermediate Financial Accounting II	2.552	4
3		Business Economics	1.524 or	
		Principles of Economics	Ec201	3
3		Business Management	2.501 or	
			BA206	3
3		Cost Accounting	2.576 or	
			BA215	3
1	8/12	Cooperative Work Experience	2.687 or 3/4	
			2.688 or	
		Business Elective	FE201	

Term 6				
4		Intermediate Financial Accounting III	2.553	4
3		Auditing	2.555	3
3		Report Writing	1.106 or	
		Technical Report Writing . .	Wr227	3
3		Public Speaking	1.610 or	
		Fundamentals of Speech . .	Sp111	3
1	8/12	Cooperative Work Experience	2.687 or 3/4	
			2.688 or	
		Business Elective	FE201	

104 credits required for an Associate in Science degree.
Maximum of 12 hours CWE may be applied toward graduation.

Term 3				
3		Business Communications .	2.672 or	
			BA214	3
4		General Accounting III . . .	6.925 or	
		Managerial Accounting	BA213	4
3		General Sociology	Soc204	3
3		General Psychology	Psy202	3
3		Princ. of Marketing	2.104 or	
			BA223	3
3		Business Management Princ.	2.501 or	
			BA206	3

Second Year

Term 4				
3		Risk and Insurance	2.341 or	
			BA241	3
3		Business Law I	2.320 or	
			BA226	3
3		Cost Accounting	2.576 or	
			BA215	3
3		General Sociology	Soc205	3
2	2	Salesmanship	2.109 or	
			BA238	3

MANAGEMENT CURRICULUM

First Year

Class Hours	Lab Work	Course Title	Course No.	Term Units
Term 1				
3		English Variable (based on Placement test) or General Education Elective		3
3		Math Variable (based on Placement test)		3
4		Financial Accounting I . . .	BA211 or	
		General Accounting I	6.923	4
4		Business Environment	2.502 or	
			BA101	4
3		Real Estate—A Consumer Approach	2.401	3
Term 2				
3		English Variable or General Education Elective		3
1	4	Basic Typing	2.606 or	
		Typing	SS121	3
3		Math Variable		3
4		General Accounting II	6.924 or	
		Financial Accounting II . . .	BA212	4
3		General Psychology	Psy201	3
2	2	Intro. to Data Processing . .	6.940 or	
			BA131	3

Term 5				
3		Finance	2.556 or	
			BA222	3
3		Business Economics	1.524 or	
		Principles of Economics . . .	Ec201	3
3		Report Writing	1.106 or	
		Technical Writing	Wr227	3
3		Business Law II	BA227	3
3		Princ. of Advertising	2.100 or	
		Advertising	BA239	3
1	8/12	Cooperative Work Experience	2.687 or 3/4	
			2.688 or	
		Business Elective	FE201	

Term 6				
3		Small Business Management	2.557 or	
			BA250	3
3		Personnel Principles and Supervision	2.685	
			3	
3		Public Speaking	1.610 or	
		Fundamentals of Speech . . .	Sp111	3
3	2	Merchandising	2.105	
		Business Elective		3

104 credits required for an Associate in Science degree.
Maximum of 12 hours CWE may be applied toward graduation.

CLERICAL TECHNOLOGY

The following curriculum has been designed to provide practical training for the person interested in working in one of several occupations, including general office clerk, receptionist, typist, stenographer, file clerk, dictating machine operator, bookkeeper and data processing clerk. It is recommended for those who like to work with people who wish to prepare for work in a minimum amount of time.

An advisor will work with the student to develop a complete program to fit the student's needs for the desired occupation.

A certificate of completion is awarded to those students satisfactorily completing the required curriculum including core courses as listed and approved electives.

CLERICAL TECHNOLOGY CURRICULUM

Class Hours	Lab Work	Course Title	Course No.	Term	Units
Term 1					
3		Math Variable (based on placement test)*			3
3		Business PAR	2.703		3
1	4	Typing, Basic	2.606 or SS121		3
		Approved Electives			6
Term 2					
3		Business English	2.673		3
1	4	Typing, Intermediate	2.607 or SS122		3
	2	Introduction to Calculators	2.658		1
3		Social Science Elective			3
		Approved Electives			6
Term 3					
3		Business Communications	2.672 or BA214		3
2	2	Office Procedures	2.641		3
		Approved Electives			9

46 credits required for certificate of completion.

*Business Mathematics 2.653 required for graduation.

Approved electives: (A minimum of 21 required for graduation.) Approved electives will be selected from all business courses offered, cooperative work experience, or general education courses with approval of assigned advisor. It is recommended that each student register for a minimum of three credit hours in cooperative work experience. A maximum of nine credits in CWE will apply toward the certificate of completion.

COMMERCIAL FOOD PRODUCTION

This one-year program is designed primarily for training food service personnel in quality food production and service. Upon completion of the instruction the student will be prepared to enter the hospitality-food industry as a useful and valuable employee.

The program is designed to meet the needs of persons requiring training and to satisfy the requirements of the industry for which the training is designed. The flexibility of the program will allow for preparatory training for those who are getting ready to enter the food trades industry, and supplementary training for those already employed in the occupation who wish to increase their knowledge and skill.

A certificate of completion is awarded to those individuals who have satisfactorily completed the required courses.

Graduates may find work in restaurants, hotels, hospitals, country clubs, military installations, institutions and large plant feeding complexes.

COMMERCIAL FOOD PRODUCTION CURRICULUM

Class Hours	Lab Work	Course Title	Course No.	Ter	Uni
Term 1					
2		Basic Foods & Nutrition	3.200		2
3	20	Quantity Foods Production I	3.201		8
1	4	Dining Room Operation I	3.204		2
2		Sanitation and Safety	3.210		2
3		Communication Skills	1.104 or 3.216		3
		Math for Food Serv.			



Term 2

2		Menu Planning & Culinary Terms	3.211	2
3	20	Quantity Foods Production II	3.202	8
1	4	Dining Room Operation II	3.205	2
2	2	Purchasing & Store Control	3.212	3
3		Communication Skills	1.104 or	
		Math for Food Service	3.216	3

Term 3

2		El. Food Cost Analysis	3.213	2
3	20	Quantity Foods Production III	3.203	8
1	4	Dining Room Operation III	3.206	2
2		Food Production Organization & Planning	3.214	2
1	8	Cooperative Work Experience	2.687	3

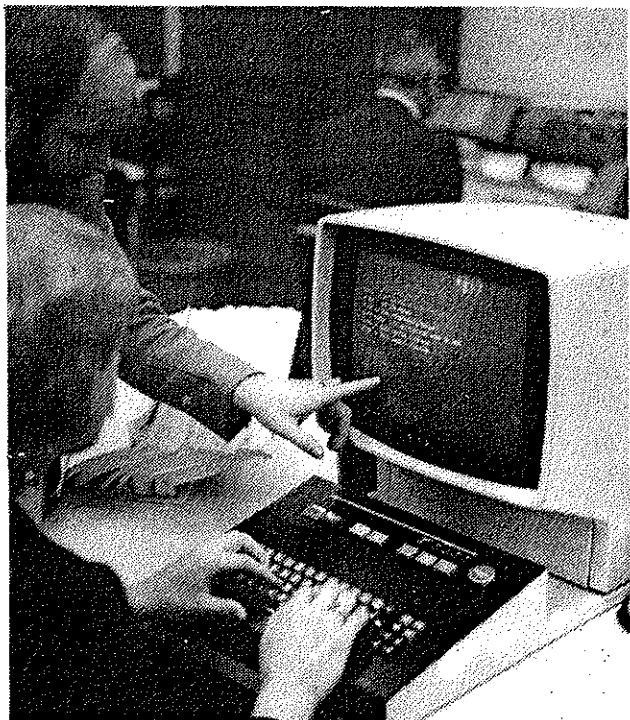

DATA PROCESSING TECHNOLOGY

The objective of the data processing curricula is to provide training for individuals preparing for entry-level positions in the field of data processing and for those already engaged in the field who desire additional training. The two programs of study are: computer operations (one-year curriculum) and computer programming technology (two-year curriculum).

The student-operated computer center, equipped with unit record equipment and an IBM/370 Model 125 computing system, provides training for students in a professional data processing environment with current technology.

Computer Operations

The computer operations curriculum provides for concentrated study and hands-on experience in computer center operation.

The college computer center is equipped with an IBM/370 Model 125 computing system and is operated by computer operations students. In this way, students receive hands-on experience in all positions of computer center operations, including: control clerk, console operator, scheduler, peripheral equipment operator, librarian and operations supervisor. Emphasis is placed on professional performance, including advanced operating standards and techniques, problem solving, recovery procedures and coordination with other people to achieve efficiency and reliability of results in a professional computer center.

During the second and third terms, students may be eligible for cooperative work experience, which allows students to gain computer operations experience at a local employer's installation and receive college credit.

A certificate of completion is awarded to individuals who satisfactorily complete the required courses. This certificate meets the minimum education/experience requirement to qualify for employment classification at the State of Oregon as a Computer Operator I.

Students must demonstrate an English proficiency level equal to satisfactory completion of Communication Skills 1.101. This may be demonstrated by achieving a comparable score on the English placement test. Alternatively, successful completion of Communication Skills 1.101 or English Composition Wr 121 fulfills the requirement.

The minimum number of term units required for a certificate of completion is 50.

COMPUTER OPERATIONS CURRICULUM

Class Hours	Lab Work	Course Title	Course No.	Term Units
Term 1				
3		English Variable (based on placement test) or General Education Elective*		3
4		General Accounting	6.923 or	
		Financial Accounting	BA211	4
2	2	Introduction to Data Processing	6.940 or	
			BA131	3
	2	Introduction to Calculators	2.658	1
3	8	Computer Center Operation I	6.950	5
Term 2				
3		Technical Report Writing	1.106 or	
		English Composition	Wr122	3
3		System 370 Concepts and Facilities	6.956	3

3		Computer Center Operation II	6.951	3
2	2	RJE Operation	6.983	3
		(Select 6.993 or both 6.991 and 2.688)		
	18	Computer Center Lab II ...	6.993	6
	9	Computer Center Lab II ...	6.991	3
1	12	Cooperative Work Experience*	2.688 or FE201	4
Term 3				
3		Computer Center Operation III	6.952	3
3		DOS/VS Utility and Librarian Programs	6.975	3
3	3	Data Center Management I .	6.946	4
		(Select 6.994 or both 6.992 and 2.688)		
	18	Computer Center Lab III ..	6.994	6
	9	Computer Center Lab III ...	6.992	3
1	12	Cooperative Work Experience**	2.688 or FE201	4
Term 4 (Optional)				
3		Data Center Management II	6.947	3
2	30	Cooperative Work Experience		12

*See above discussion on English requirements.

**Students are eligible for CWE only if they have a grade average of 2.5 or better in all data processing courses completed and have the recommendation of the CWE instructor-coordinator for computer operations.

Computer Programming Technology

The computer programming technology curriculum provides for concentrated study and experience in all aspects of computer programming, including: programming languages (ANS COBOL, RPG II, Assembler and optionally, FORTRAN IV), systems analysis, problem solving, documentation standards, operating systems, accounting and management procedures.

This two-year program is designed to produce a professional computer programmer. For this reason, the courses are not simply comprised of theory and technical details. Emphasis is placed on performance of actual programming tasks designed to prepare the student for professional employment. With this in mind, it becomes apparent why accounting and management principles are also stressed, as well as systematic problem solving and working effectively with people.

During the second year of study, students may be eligible for cooperative work experience, which allows students to gain computer programming experience at a local employer's installation and receive college credit.

An associate in science degree is awarded to

individuals who satisfactorily complete the required courses. This degree meets the minimum education/experience requirement to qualify for employment classification at the State of Oregon as a Computer Programmer I.

There are three English requirements:

1. Students must demonstrate a proficiency level equal to satisfactory completion of Communications Skills 1.101. This may be demonstrated by achieving a comparable score on the English placement test or by successful completion of Communications Skills 1.101 or English Composition Wr121.
2. Students must successfully complete one of the following speech courses:
Public Speaking 1.610 or
Fundamentals of Speech Sp111 or Sp 112
3. Students must successfully complete one of the following writing courses:
Technical Reporting Writing 1.106
English Composition Wr112

A math proficiency level equal to satisfactory completion of Math 10, Beginning Algebra, must be demonstrated prior to enrolling in Data Processing, Math 6.941. This may be demonstrated by achieving a comparable score on the math placement test.

The minimum number of term units required for the Associate in Science degree is 101.

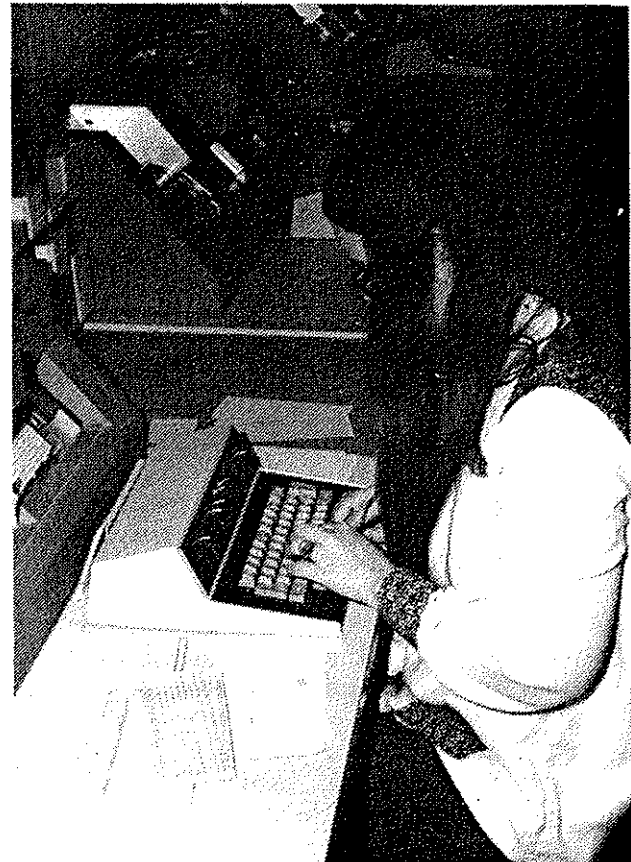

COMPUTER PROGRAMMING TECHNOLOGY CURRICULUM

First Year				
Class Hours	Lab Work	Course Title	Course No.	Term Units
Term 1				
3		English Variable (based on placement test) or General Education Elective*		3
3		Math Variable (based on placement test) or General Education Elective*		3
4		General Accounting	6.923 or	4
2	2	Financial Accounting	BA211	4
2		Introduction to Data Processing	6.940 or	3
			BA131	3
4		Business Environment	2.502	4
2		Fundamentals of Computer Programming	6.948	2
Term 2				
3		English Variable (based on placement test) or General Education Elective*		3
4		General Accounting	6.924 or	4
3		Financial Accounting	BA212	4
3		Data Processing Math	6.941	3
3		System 370 Concepts and Facilities	6.956	3
		(Select One)		
3	6	COBOL I	6.961 or	5
3	3	Business Data Processing	BA231	4
Term 3				
3		English Variable (based on placement test) or General Education Elective*		3
4		General Accounting	6.925 or	4
		Managerial Accounting	BA213	4
2	2	Utilities and Data Management	6.965	3
3		System 370 DOS/VS Job Control	6.949	3
3	6	COBOL II	6.963	5
Second Year				
Term 4				
3		Cost Accounting	2.576	3
3		Introduction to Systems and Procedures	6.944	3
3	6	Assembler I	6.969	5
3		Business Elective		3
3		General Education Elective		3

1	8	Cooperative Work Experience	2.687 or	3
			FE201	
1	12	Cooperative Work Experience **	2.688 or	4
			FE201	
Term 5				
3		Business Economics	1.524 or	3
		Principles of Economics	Ec201	
2		Data Communications	6.976	2
3	6	COBOL III	6.964	5
1	5	Systems Generation	6.973	3
		(Select One)		
3		Business Elective		3
1	8	Cooperative Work Experience **	2.687 or	3
			FE201	
Term 6				
3		Systems Analysis	6.945	3
3		Social Science Elective		3
2	2	RPG II for Programmers	6.988	3
3	6	Assembler II	6.970	5
		(select one)		
3		Business Elective		3
1	8	Cooperative Work Experience **	2.687 or	3
			FE201	
1	12	Cooperative Work Experience **	2.688 or	4
			FE201	

*See above discussion on English and math requirements.
 **Students are eligible for CWE only if they have a grade average of 2.5 or better in all data processing courses completed and have the recommendation of the CWE instructor-coordinator for computer programming.

The following courses may be offered, depending on demand, and could satisfy business education electives.

3		OS Concepts & Facilities	6.971	3
3		OS Job Control Language	6.972	3
3	3	Introduction to Symbolic Language Programming		
		FORTTRAN	CS213	4
1	4	Keypunch I	6.979	3
1	4	Keypunch II	6.980	3
3		Utilities & Data Management	6.985	3
3		OS Concepts & Facilities	6.971	3
3		OS Job Control Language	6.972	3
3		OS Utilities & Data Mgmt.	6.985	3
3		Forms Design and Procedure Writing	6.982	3

INSURANCE TECHNOLOGY

This program is designed for persons who wish to enter the insurance industry for a lifetime career of serving the insurance-buying public.

Upon graduation from this rigorous program, students will be able to enter different areas of the insurance business, fulfill their potential and be in a position to make a significant contribution to the well-being of society. The student can develop skills in insurance service and at the same time develop an appreciation of the vital importance of insurance to the economy of the nation.

The curriculum will provide continuing education for persons active in the insurance industry and allow them an opportunity to reinforce and sharpen their knowledge and skills. Insurance Institute of America courses assist insurance personnel with the professional preparation required for a successful career.

People who have the technical training offered in this program may be able to serve the consumer in many capacities. Employment opportunities exist for both men and women as salespersons, in office operations and administration, claims work, entry level risk management positions and in certain government offices.

Math requirements—Proficiency in math is required for graduation. Business Mathematics 6.918 is the minimum achievement level. Placement in the initial math course is based on a math placement test. Any transferable math, Math 95 or higher, will be accepted in place of the business math.

English requirements—Proficiency in English is required for graduation. The minimum achievement level is Business Communications. Placement in the initial course is based on an English placement test.

Typing requirements—Proficiency in typing is required for graduation. Minimum achievement level is Typing 2.606 or SS12.

Cooperative work experience or elective requirements—The maximum CWE applied toward graduation is six credits.

INSURANCE CURRICULUM

First Year				
Class Hours	Lab Work	Course Title	Course Number	Term Units
Term 1				
3		English Variable or General Education Elective		3
3		Math Variable		3
4		General Accounting	6.923 or BA211	4
4		Business Environment	2.502 or BA101	4
3		Risk and Insurance	2.347 or BA241	3
	2	Intro. to Calculators	2.658	1

Term 2				
3		English Variable		3
3		Math Variable		3
1	4	Typing	2.606 or SS121	3
3		Insurance-Property and Casualty	2.119	3
3		Economics	1.524 or Ec201	3
3		Psychology of Human Relations	1.606	3
1		Insurance Occupational Survey	2.344	1
Term 3				
3		Insurance-Life and Health .	2.343	3
3		Business Correspondence . .	2.677 or BA214	3
4		IIA Insurance 21	2.342	4
3		Business Law	2.320 or BA226	3
3		Principles of Marketing . . .	2.104 or BA223	3
Second Year				
Term 4				
4		IIA-Insurance 22	2.120	4
3		Real Estate—A Consumer Approach	2.401	3
3		Introduction to Data Processing	6.940 or BA131 or	3
3		Management by Objectives .	2.644	3
2	2	Salesmanship and Promotion	2.109 or BA238	3
3		Speech	1.610 or Sp111	3
Term 5				
4		IIA-Insurance 23	2.121	4
3		Policies and Forms II Life and Health	2.228	3
3		Approved elective		3
3		Rating and Underwriting I Property and Casualty	2.223	3
3		Investments	2.230	3
Term 6				
3		Rating and Underwriting II Life and Health	2.222	3
3		Group and Social Insurance	2.225	3
3		Risk Management	2.231	3
2		Regulations and Laws	2.226	2
3		State & Local Government .	PS203	3
3		Sociology	Soc204	3
		Cooperative Work Experience or Approved Elective		3

102 hours required for graduation.

REAL ESTATE TECHNOLOGY

The goal of the college's real estate program and its faculty members is to develop in its students a functional awareness of the complexities of real estate. Factors affecting the value, control, use, appreciation, responsibilities and privileges associated with real property are considered in the course work required in the real estate curriculum.

Present economic and social interdependencies are expected to become more complex in the future. The need for expert knowledge in the real estate field will increase. *More and more a premium will be paid to those who are able to study, to plan, and to think.* Only practitioners who are dedicated to the real estate profession will enjoy the trust and confidence of those persons investing in or dealing in real estate. Those who continually educate themselves will see their value to their profession and to society increase with each year of experience. The curriculum is designed to provide the student with opportunity for specialization in three basic areas: appraisal, brokerage, and escrow and loan officer training. Sufficient opportunity is provided to permit students to select a combination of these options.

Men and women with technical training in this curriculum serve in many capacities. They may find employment in county assessors's offices, county recorders' offices, city planning departments, federal housing administration, veterans affairs, title insurance companies, escrow departments, engineering and sanitation departments, state highway departments, mortgage companies, mutual savings banks, insurance companies, savings and loan associations, commercial banks, state tax commissions, Federal land banks, farm credit administration and building and subdivision firms as well as work in real estate brokerage and appraising offices.

Proficiency in communication skills, both oral and written, is required before a student can be graduated. The minimum achievement level for written communication is Business Communications. Placement in an initial course in English is based on an English placement test. The student must be able to demonstrate proficiency in expressing his/her ideas orally. Minimum requirements will be one course in speech.

Mathematics is also considered an integral part of the curriculum. Minimum achievement level is Business Mathematics 6.918. Placement tests are provided to assist students in choosing math courses consistent with their ability.

It is understood by the faculty and staff that not all students who select this curriculum will be suited to work in the real estate fields. Students who are unable or unwilling to demonstrate the dedication and abilities required in this rigorous course of study will be counseled to reevaluate their vocational objectives and to select a course of study more nearly consistent with their interests and/or abilities.

REAL ESTATE CURRICULUM

Common First Year				
Class Hours	Lab Work	Course Title	Course No.	Term Units
Term 1				
3		English Variable (based on placement test) or General Education Elective		3
3		Math Variable (based on placement test)		3
4		Business Environment	2.502 or BA101	4
3		Real Estate Principles I	2.400 or BA260	3
4		General Accounting	6.923 or BA211	4
Term 2				
3		English Variable (based on placement test) or General Education Elective		3
3		Math Variable (see above)		3
3		Real Estate Principles II	2.414 or BA261	3
3		Real Estate Law	2.402 or BA263	3
3		Real Estate Finance	2.406 or BA264	3
1	2	Legal Descriptions, Plotting and Map Reading	2.437	2
1		Introduction to Calculators	1.658	1
Term 3				
3		Business Communications	2.672 or BA214	3
3		Real Estate Practices	2.427 or BA262	3
3		Economics	1.524 or Ec201	3
1	4	Typing	2.606 or SS121	3
3		Business Law I	2.320 or BA226	3
3		Real Estate Appraisal I	2.408	3

Appraisal Option

Second Year

Term 4				
3	Speech	1.610 or Sp111	3	
3	Real Estate Appraisal II...	2.409	3	
3	Escrow Procedures I	2.423	3	
3	Psychology of Human Relations	1.608	3	
3	Zoning Subdivision and Community Planning	2.425	3	
3	Cooperative Work Experience or approved elective		3	
Term 5				
3	Real Estate Appraisal III ..	2.411	3	
2	3 Elements of Design and Construction	2.418	3	
3	Real Estate Tax	2.416	3	
3	Escrow Procedures II	2.424	3	
3	Approved Elective		3	
3	Cooperative Work Experience or Approved Elective		3	
Term 6				
3	Real Estate Investment Analysis	2.419	3	
3	Real Estate Seminar	2.428	3	
3	Public Relations in Business ..	2.429	3	
3	Approved Elective		3	
3	Cooperative Work Experience or Approved Elective		3	

103 hours required to graduate.

Brokerage Option

Second Year

Term 4				
3	Real Estate Appraisal II ..	2.409	3	
3	Escrow Procedures I	2.423	3	
3	Zoning, Subdivision and Community Planning	2.425	3	
3	Cooperative Work Experience or Approved Elective		3	
3	Approved Elective		3	
2	2 Salesmanship and Promotion	2.109 or BA328	3	
Term 5				
3	Escrow Procedures II	2.424	3	
2	3 Elements of Design and Construction	2.418	3	
3	Cooperative Work Experience or Approved Elective		3	
3	Real Estate Tax	2.416	3	
3	Speech	1.610 or Sp111	3	

Term 6

3	Escrow Procedures III	2.426	3	
3	Real Estate Exchanging ...	2.417	3	
3	Real Estate Investment Analysis	2.419	3	
3	Real Estate Seminar	2.428	3	
3	Public Relations in Business ..	2.429	3	
3	Cooperative Work Experience or Approved Elective		3	

103 hours required to graduate.

Escrow Option

Second Year

Term 4				
3	Speech	1.610 or Sp111	3	
3	Real Estate Appraisal II ..	2.409	3	
3	Escrow Procedures I	2.423	3	
3	Psychology of Human Relations	1.608	3	
1	4 Typing	2.607 or SS122	3	
3	Cooperative Work Experience or Approved Elective		3	
Term 5				
3	Escrow Procedures II	2.424	3	
3	Real Estate Tax	2.416	3	
3	Approved Elective		3	
3	Cooperative Work Experience or Approved Elective		3	
2	2 Office Procedures	2.641	3	

Term 6

3	Escrow Procedures III	2.426	3	
3	Real Estate Exchanging ...	2.417	3	
3	Real Estate Seminar	2.428	3	
3	Public Relations in Business ..	2.429	3	
3	Approved Elective		3	
3	Cooperative Work Experience or Approved Elective		3	

103 hours required to graduate.



SECRETARIAL SCIENCE

Associate in science degree options:

- Engineering Secretary
- Insurance Secretary
- Medical Secretary
- Professional Secretary

The two-year options in secretarial science are designed to meet the needs of persons preparing for employment in the stenographic or secretarial field. The programs also provide opportunities for those persons already engaged in business to obtain further training that will help them advance in their employment. A selection of courses is offered enabling students interested in secretarial work to become highly skilled.

The responsibilities of a secretary are varied and vital to the inner workings of the company or institution for which he or she works. Jobs are interesting and challenging. The secretary works closely with management-level personnel and is exposed to policy-making decisions.

Upon satisfactory completion of the requirements in the secretarial science program, the student is awarded an associate in science degree.



ENGINEERING SECRETARY OPTION

First Year				
Class Hours	Lab Work	Course Title	Course No.	Term Units
Term 1				
3		Communication Skills	1.101	3
4		Technical Math	6.261	4
3		Elective*		3
1	4	Typing, Basic	2.606 or SS121	3
3		Social Science Elective . . .		3
Term 2				
1	4	Typing, Intermediate	2.607 or SS122	3
3		Elective		3
3		Copying Processes	2.661	3
3		Records Management	2.642	3
	2	Introduction to Engineering Calculators . . .	6.192	1
4		Technical Math	6.262	4
Term 3				
4		Technical Math	6.266	4
3		Business Communication . . .	2.672 or BA214	3
3		Elective*		3
1	4	Typing, Advanced	2.608 or SS123	3
2	2	Office Procedures	2.641	3

Second Year

Term 4				
3		Elective		3
4		General Accounting	6.923 or BA211	4
2	6	Plane Survey	6.101	4
3		Business Economics	1.524	3
3		Contracts & Specifications . . .	6.118	3
Term 5				
3		Report Writing	1.106	3
1	4	Transcribing Machine Operation	2.663	3
2	3	Construction Estimating . . .	6.110	3
2	3	Environmental Quality Control	6.139	3
2	6	Plane Survey	6.103	4
Term 6				
3		Elective**		3
3		Business Law	2.320 or BA226	3
2	2	Sanitary Engineering	6.140	3
3	2	Engineering Terminology . . .	6.193	4
3		Communication Skills	1.104	3

*Suggested: A three-term sequence in Gregg Shorthand or Briefhand.

**Cooperative Work Experience recommended. Students are eligible for cooperative work experience only if they have a grade point average of 2.5 or better and have completed approximately 60 term units of the program.

INSURANCE SECRETARY OPTION

First Year				
Class Hours	Lab Work	Course Title	Course No.	Term Units
Term 1				
3		English Variable (based on placement test) or General Education Elective		3
3		Math Variable (based on placement test)		3
4		Business Environment	2.502 or BA101	4
1	4	Typing, Basic	2.606 or SS121	3
3		Risk and Insurance	2.341 or BA241	3
Term 2				
3		English Variable (based on placement test) or General Education Elective		3
3		Math Variable		3
1	4	Typing, Intermediate	2.607 or SS122	3
3		Economics	1.524 or Ec201	3
3		Insurance—Property and Casualty	2.119	3
3		Insurance Occupational Survey Seminar	2.344	1
Term 3				
3		Business Communications	2.672 or BA214	3
1	4	Typing, Advanced	2.608 or SS123	3
3		Speech	1.610 or Sp111	3
3		Business Law	2.320 or BA226	3
	2	Introduction to Calculators	2.658	1
3		Insurance—Life and Health	2.343	3
Second Year				
Term 4				
4		Accounting	6.923 or BA211	4
2	3	Briefhand	2.700 or SS114 or	
		Shorthand	2.620 or SS111	3
1	4	Transcribing Machine Operation	2.663	3
4		IIA—Insurance 21	2.342	4
3		Business Elective		3

Term 5				
4		Accounting	6.924 or BA212	4
2	3	Briefhand	2.701 or	
		Shorthand	2.621 or SS112	3
3		Rating and Underwriting I—Property and Liability	2.223	3
2	2	Office Procedures	2.641	3
3		Approved Elective		3
Term 6				
2	3	Briefhand	2.702 or	
		Shorthand	2.622 or SS113	3
1		Regulations-Law	2.226	1
3		Approved Elective		3
3		Approved Elective		3
3		Cooperative Work Experience or Approved Elective		3
3		Social Science Elective		3

Minimum term units required for an associate in science degree is 97

Math Requirements: Minimum achievement level in math is Business Math 6.918

English Requirements: Minimum achievement level in English is Business Communications BA214 or 2.672.

Cooperative Work Experience: Maximum of three credit hours of CWE will be accepted for graduation requirements. Students are eligible for cooperative work experience if they have a grade point average of 2.5 or better and have complete approximately 60 term units of the program.

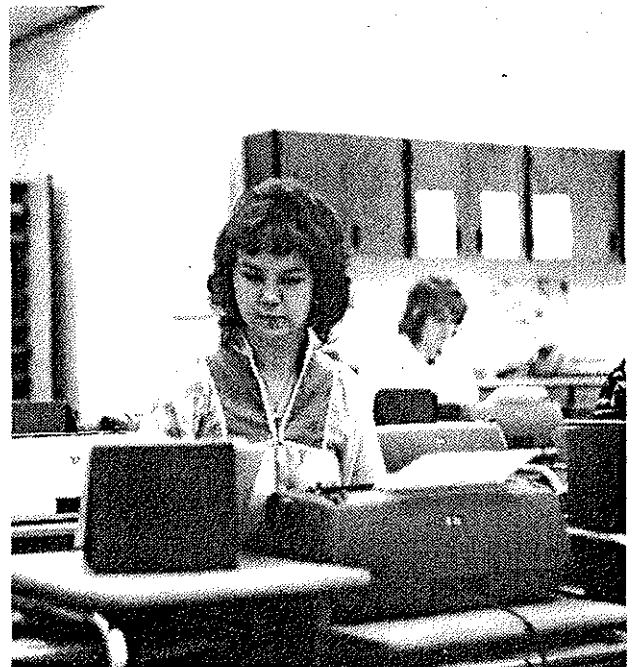

MEDICAL SECRETARY OPTION

First Year				
Class Hours	Lab Work	Course Title	Course No.	Term Units
Term 1				
3		English Variable (based on placement test) or General Education Elective*		3
3		Math Variable (based on placement test)**		3
2	3	Shorthand	2.620 or SS111 or	
		Briefhand	2.700 or SS114	3
1	4	Typing, Basic	2.606 or SS121	3
4		Business Environment	2.502 or BA101	4
Term 2				
3		English Variable or General Education Elective		3
1	4	Typing, Intermediate	2.607 or SS122	3
2	3	Shorthand	2.621 or SS112 or	
		Briefhand	2.701	3
2	2	Office Procedures	2.641	3
2	2	Introduction to Data Processing	6.940 or BA131	3
Term 3				
3		Business Communications	2.672 or BA214	3
2	3	Shorthand	2.622 or SS113 or	
		Briefhand	2.702	3
1	4	Typing, Advanced	2.608 or SS123	3
3		Records Management	2.642	3
3		Social Science Elective		3
	2	Introduction to Calculators	2.658	1
Second Year				
Term 4				
3		Medical Terminology I	5.600	3
2	3	Stenography (Speed Building)	2.549 or SS211	3
2	2	Medical Secretary Practicum	2.566	3
1	4	Transcribing Machine Operation	2.663	3
3	1	Basic Science for Health Occupations	5.601	4
Term 5				
3		Body Structure and Function	5.608	3

3		Medical Terminology	5.610	3
3		Medical Machine		
		Transcription	2.569	3
4		General Accounting	6.923 or	
		Financial Accounting	BA211	4
3		Elective		3
Term 6				
3		Medical Machine		
		Transcription II		3
3		Elective**		3
3		Medical Science	5.605	3
3		Business Law	2.320 or BA226	3
3		Business Economics	1.524 or Ec201	3

Minimum term units required for an associate in science degree is 93.

*Proficiency in the following prerequisites to Business Communications must be demonstrated. Communication Skills 1.101 and Business English 2.673. Placement in the initial course is based on an English placement test.

**Business Mathematics 2.653 required for graduation.

***Cooperative Work Experience recommended for one term. A maximum of 6 term units in CWE will be accepted toward graduation. Students are eligible for cooperative work experience only if they have a grade point average of 2.5 or better and have completed approximately 60 term units of the program.

PROFESSIONAL SECRETARY OPTION

A student satisfactorily completing requirements for the Professional Secretary curriculum is eligible to sit for the Certified Professional Secretary examination in the spring of the second year during the final term of study.

First Year				
Class Hours	Lab Work	Course Title	Course No.	Term Units
Term 1				
3		English Variable (based on placement test) or General Education Elective*		3
3		Math Variable (based on placement test)**		3
2	3	Shorthand	2.620 or SS111	3
1	4	Typing, Basic	2.606 or SS121	3
4		Business Environment	2.502 or BA101	4
Term 2				
3		English Variable or General Education Elective		3
2	3	Shorthand	2.621 or SS112	3

CRIMINAL JUSTICE ADMINISTRATION

This course of study offers an occupational preparatory curriculum designed for young men and women preparing for career employment in police, correctional, security management and other criminal justice agencies. It includes a program which is fully transferable to several four-year colleges, as well as an optional program readily transferable also to Oregon College of Education and other members of the Oregon State system. It also provides opportunity for those already engaged in law enforcement for improvement of competency and a broader understanding of the role of law enforcement in today's society. This program has been developed in cooperation with the State Department of Education and Department of Higher Education and the Oregon State Board of Police Standards and Training.

Students may participate on a full- or part-time basis. Upon satisfactory completion of program requirements, the student is awarded an associate in science degree.

ADULT LAW ENFORCEMENT CURRICULUM

Enrollment is restricted to full-time employees of law enforcement agencies, duly authorized reserves and other approved by the department. A total of 90 term units is required for the associate in science degree.

Requirements for associate in science degree:

1. General Education course (Total minimum—24 hours)

Communication Skills or	
English Composition	6 hours
Psychology	6 hours
Speech	3 hours
Political Science	3 hours
Sociology	3 hours
History	3 hours
Total 24 hours	

2. Occupational (L.E.)

A minimum of 30 hours, including the following six core curriculum courses:

- CJA112 Criminal Justice and Society
- CJA113 Criminal Justice and Society
- CJA211 Administration of Justice
- CJA 212 Introduction to Criminal Law
- CJA213 Introduction to Evidence
- CJA219 Introduction to Police-Community Relations

3. Electives

Sufficient occupational or elective courses approved by the department to bring the total units to 90.

ASSOCIATE DEGREE LAW ENFORCEMENT OPTION (91 Units)

First Year				
Class Hours	Lab Work	Course Title	Course No.	Term Units
Term 1				
3		Communication Skills . . .	1.101	3
3		Introduction to Psychology	1.606	3
3		Introduction to Law Enforcement	5.200	3
3		Crime and Delinquency . .	5.201	3
3		Sociology	1.310	3
Term 2				
3		Communication Skills	1.104	3
3		Administration of Justice . .	5.203	3
3		Crime and Delinquency . .	5.202	3
3		Police Personnel Seminar . .	CJA218	3
3		Psychology of Human Relations	1.608	3
Term 3				
3		Police Report Writing	5.223	3
3		Psychology for the Police Officer	5.217	3
3		Criminal Investigations I . .	5.206	3
3		American Institutions	1.600	3
3		Community-Police Relations	5.215	3
3		Constitutional Government .	1.601	3
Second Year				
Term 4				
2	2	Public Speaking	1.610	3
3		Police Personnel Management	5.231	3
3		Criminal Law I	5.211	3
3		Traffic and Patrol	5.210	3
3		Problems of Physical Evidence	5.220	3
1		Law Enforcement Seminar .		1
Term 5				
3		Criminal Law II	5.212	3
3		Constitutional Law	5.213	3
3		Police Administration	5.216	3
2		Juvenile Procedures	5.218	2
3		Seminar in Health Studies—Narcotics and Alcohol	He199	3
Term 6				
1	4	Basic Typing	SS121	2
2	3	Moot Court	5.214	3
3	4	Introduction to Criminalistics	CJA215	5
3		Interpersonal Conflict	SSc199	3

CORRECTIONS OPTION
(95 Units)
First Year

Class Hours	Lab Work	Course Title	Course No.	Term Units
Term 1				
3		Introcuton to Corrections Administration	CJA224	3
3		General Psychology	Psy201	3
3		Criminal Justice and Society	CJA111	3
3		Criminal Justice and Society	CJA112	3
3		History of the United States	Hst201	3
	3	Physical Education Elective		1
Term 2				
3		Introduction to Juvenile Corrections	CJA222	3
3		General Sociology	Soc204	3
3		Criminal Justice and Society	CJA113	3
3		Administration of Justice ..	CJA211	3
3		General Psychology	Psy202	3
	3	Physical Education Elective		1
Term 3				
3		Technical Writing	Wr227	3
3		General Psychology	Psy203	3
3		General Sociology	Soc205	3
3		Introduction to Probation and Parole	CJA221	3
3		English Composition	Wr121	3
	3	Physical Education Elective		1
Second Year				
Term 4				
3		Fundamentals of Speech ..	Sp111	3
3		Introduction to Criminal Law	CJA212	3
3		Introduction to Social Psychology	Psy206	3
3		Introduction to Corrections Process	CJA223	3
3		General Education Elective		3
	3	Physical Education Elective		1
Term 5				
3		Constitutional Law	5.213	3
3		Seminar in Health Studies—Alcohol and Narcotics	He199	3
3		General Sociology	Soc206	3
3		Personal Health	He250	3
3		English Composition	Wr122	3
3		Introduction to Corrections Casework	CJA225	3
Term 6				
3		Introduction to Penology ..	CJA220	3
3		History of the United States	Hst202	3
	3	Physical Education Elective		1
3		General Education Elective		3
3		Interpersonal Conflict	SSc199	3

CRIMINAL JUSTICE ADMINISTRATION OPTION
(95 Units)

First Year				
Class Hours	Lab Work	Course Title	Course No.	Term Units
Term 1				
3		English Composition	Wr121	3
3		General Psychology	Psy201	3
3		Criminal Justice and Society	CJA111	3
3		Criminal Justice and Society	CJA112	3
3		History of the United States	Hst201	3
	3	Physical Education Elective		1
Term 2				
3		English Composition	Wr122	3
3		General Sociology	Soc204	3
3		Administration of Justice .	CJA211	3
3		Criminal Justice and Society	CJA113	3
3		General Psychology	Psy202	3
	3	Physical Education Elective		1
Term 3				
3		Technical Writing	Wr227	3
3		General Psychology	Psy203	3
3		Introduction to Criminal Investigations	CJA214	3
3		General Sociology	Soc205	3
3		Introduction to Community Relations	CJA219	3
	3	Physical Education Elective		1
Second Year				
Term 4				
3		Fundamentals of Speech ..	Sp111	3
3		Introduction to Criminal Law	CJA212	3
3		Introduction to Social Psychology	Psy206	3
3		Introduction to Evidence ..	CJA213	3
3		Police Personnel Management	5.231	3
	3	Physical Education Elective		1
Term 5				
3		Constitutional Law	5.213	3
3		Seminar in Health Studies—Narcotics and Alcohol	He199	3
3		General Sociology	Soc206	3
3		Personal Health	He250	3
3		Criminal Law II	5.215	3
3		Police Personnel Seminar ..	CJA218	3
Term 6				
3		History of the United States	Hst202	3
3		Interpersonal Conflict	SSc199	3
6		General Education Electives		6
	3	Physical Education Elective		1

FE201 special studies CWE may be taken as extra elective with departmental approval.

LAW ENFORCEMENT TECHNICIAN OPTION
(97 Units)

First Year				
Class Hours	Lab Work	Course Title	Course No.	Term Units
Term 1				
3		Criminal Justice and Society	CJA111	3
3		Introduction to Evidence . . .	CJA213	3
3		General Psychology	Psy201	3
4	3	General Chemistry	Ch104	5
3		English Composition	Wr121	3
	3	Physical Education Elective		1
Term 2				
3		Administration of Justice . .	CJA211	3
3		General Psychology	Psy202	3
2	2	Fingerprint and Identification	5.240	3
3		Fundamentals of Speech . . .	Sp111	3
3	3	General Chemistry	Ch105	4
	3	Physical Education Elective		1
Term 3				
3		Introduction to Criminal Investigation	CJA214	3
3	4	Introduction to Criminalistics	CJA215	5
3		Introduction to Community Relations	CJA219	3
3		Technical Writing	Wr227	3
3	3	General Chemistry	Ch106	4
Second Year				
Term 4				
3		Introduction to Criminal Law	CJA212	3
2	2	Firearm Identification and Ballistics	5.238	3
3		History of the United States	Hst201	3
3	3	Microbiology	Bi123	4
3	6	General Chemistry	Ch206	5
Term 5				
3		General Sociology	Soc204	3
3		Personal Health	He250	3
2	2	Questioned Document Analysis	5.239	3
3		History of the United State	Hst202	3
	3	Physical Education Elective		1
Term 6				
3		Introduction to Legal Medicine	CJA216	3
2	2	Introduction to Toxicology	CJA217	3
3		Seminar in Health Studies—Narcotics and Alcohol	He199	3
2	2	Police Photography	5.222	3
	3	Physical Education Elective		1

SECURITY SYSTEMS MANAGEMENT OPTION
(91 Units)

First Year				
Class Hours	Lab Work	Course Title	Course No.	Term Units
Term 1				
3		Embezzlement and Shoplifting	5.235	3
3		Introduction to Psychology	1.606	3
3		Introduction to Law Enforcement	5.200	3
3		Crime and Delinquency . . .	5.201	3
3		Sociology	1.301	3
Term 2				
3		Communication Skills	1.104	3
3		Administration of Justice . .	5.203	3
3		Crime and Delinquency . . .	5.202	3
3		Transportation Security . . .	5.236	3
3		Psychology of Human Relations	1.608	3
Term 3				
3		Police Report Writing	5.223	3
3		Communications Security . .	5.237	3
3		Criminal Investigations I . .	5.206	3
3		Community-Police Relations	5.215	3
3		Constitutional Government	1.601	3
Second Year				
Term 4				
2	2	Public Speaking	1.610	3
3		Criminal Law I	5.211	3
3		Traffic and Patrol	5.210	3
3		Problems of Physical Evidence	5.220	3
1		Law Enforcement Seminar	5.230	1
3		Educational Security Systems	5.234	3
Term 5				
3		Criminal Law II	5.212	3
3		Constitutional Law	5.213	3
2		Juvenile Procedures	5.218	2
3		Seminar in Health Studies—Narcotics and Alcohol	He199	3
3		Personnel Screening and Investigation	5.233	3
3		Communication Skills I . . .	1.101	3
Term 6				
3		Interpersonal Conflict	SSc199	3
1	4	Basic Typing	SS121	3
3	4	Introduction to Criminalistics	CJA215	5
3		Administration of Security Programs	5.232	3

EARLY CHILDHOOD EDUCATION

This program is planned for persons of all ages, regardless of background. It is designed to train people as child care aides, assistants, and teachers, to help parents guide children and to improve home and family life. Many of the courses are excellent electives for parents or others who work with children.

The two-year program leads to an associate in science degree. National trends indicate increasing employment opportunities, as subsidized day care and greater understanding of the importance of early development increases. Graduates may work in nursery schools, kindergartens, Head Start programs, day care centers and as paraprofessional members of teams in public schools.

A certificate of completion in early childhood education can be granted upon completion of specialized one year curriculum courses.

Associate in science degree requirement: 95 term units. Certificate of completion requirement: 52 term units.

EARLY CHILDHOOD EDUCATION CURRICULUM First Year

Class Hours	Lab Work	Course Title	Course No.	Term Units
Term 1				
3		Development in Childhood I	7.119	3
2	2	Introduction to Early Childhood Education	7.129	3

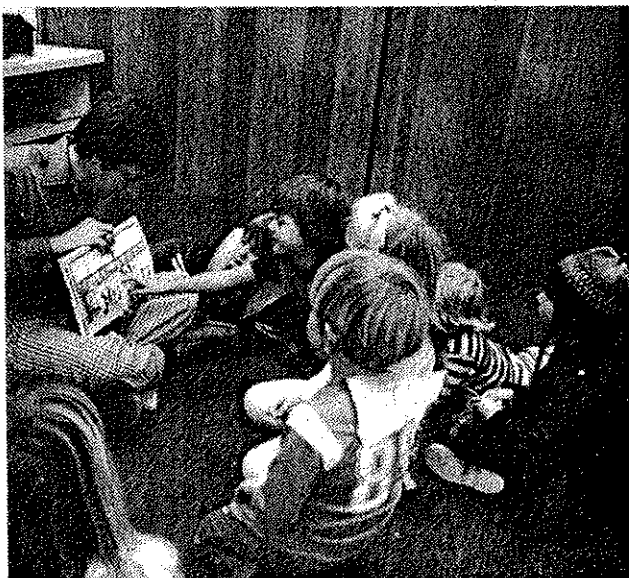

3		Communication Skills I	1.101 or	
		English Composition	Wr 121	3
3		Introduction to Psychology	1.606 or	
		General Psychology	Psy201	3
2	2	Observing and Guiding Behavior I	7.131	3
Term 2				
3		Development in Childhood II	7.120	3
3		Personal Dynamics	7.137	3
2	2	Observing and Guiding Behavior II	7.132	3
3		Communication Skills II	1.104 or	
		English Composition	Wr122	3
3		Psychology of Human Relations	1.608 or	
		General Psychology	Psy202 or	
		Processes in Living	Psy199	3
Term 3				
3		Child Nutrition	7.115 or	3
		Nutrition	FN225	4
2	2	Special Studies in First Aid	He199C	3
2	2	Creative Activities	7.136	3
1	6	Supervised Field Experience I	7.143	3
	3	Physical Education Elective		1
3		Elective		3

Second Year

Term 4				
3		Children's Literature	7.117	3
3		Environments for Young Children	7.123	3
3		Family Living	7.127 or	3
		Marriage	FL222	2
1	9	Supervised Field Experience II	7.135	4
3		General Education Elective		3
Term 5				
3		The Exceptional Child	7.125	3
3		Music for Young Children	7.130	3
3		Learning Experiences for Young Children	7.124	3
3	12	Directed Participation I	7.121	7
Term 6				
3		Family-Community Relationships	7.126	3
3		Administration of Child Care Centers	7.113	3
3	15	Directed Participation II	7.122	8
3		Elective		3

Suggested electives: personal health, art, Spanish, speech, ethnic history, sociology, cooperative work experience, consumer finance, science.

FIRE PROTECTION

Fire protection technology is a curriculum designed for persons preparing for career employment in fire departments. This curriculum relates indirectly to professions in insurance industries, industrial fire safety and other public and private fire protection occupations.

Guidelines set forth in the "Fire Science Curriculum Guide" published by the Oregon Board of Education have been followed in developing this program, thus providing for compatibility with curriculums offered by other community colleges in Oregon.

Upon satisfactory completion of program requirements, the student is awarded an associate in science degree.

Associate in science degree: required 99 term units.

FIRE PROTECTION TECHNICIAN CURRICULUM

Lower division college transfer courses may be substituted for general education courses with approval of advisor.

First Year

Class Hours	Lab Work	Course Title	Course No.	Term Units
Term 1				
3		General Education Elective		3
2	2	Mathematics	4.200	3
3		Communication Skills	1.101	3
3		Introduction to Fire Protection	5.100	3
	9	Work Experience	5.122	3
	3	Fitness Appreciation	PE190	1
Term 2				
2	2	Mathematics	4.202	3
3		Communication Skills	1.104	3
3	2	Elementary Science for Firefighters	5.103	4
3	2	Fire Service Hydraulics	5.104	4
	9	Work Experience	5.123	3
	3	Fitness Appreciation	PE190	1
Term 3				
3		Introduction to Psychology	1.606	3
3	2	Fire Science	6.995	4
2	2	Fire Pump Construction and Operations	5.105	3
1	2	Rescue and First Aid	5.120	2
	9	Work Experience	5.124	3
	3	Fitness Appreciation	PE190	1

Second Year

Term 4				
4		EMT I Basic Emergency Medical Techniques	5.135	3
3	2	Fire Science	6.996	4

3		Fundamentals of Fire Prevention	5.101	3
3		Hazardous Materials	5.108	3
		Technical Electives		3
	3	Body Conditioning	PE190	1
Term 5				
4		EMT I Basic Emergency Medical Techniques	5.136	3
3		Hazardous Materials	5.109	3
3		Building Construction for Fire Suppression	5.131	3
	3	Body Conditioning	PE190	1
		Technical Electives		6
Term 6				
3		Report Writing	1.106	3
		Technical Electives		12
	3	Body Conditioning	PE190	1
Technical Electives				
3	2	Natural Cover Fire Protection	5.151	4
	9	Fire Related Experiences	5.125	3
3		Fire Protection Systems	5.106	3
3		Fire Codes and Ordinances . . .	5.116	3
	3	Fire Related Experience	5.126	3
3	2	Fire Investigation	5.107	3
3		Fire Department Organization and Management	5.112	3
3		Firefighting Tactics and Strategy	5.113	3
	3	Water Distribution Systems	5.117	3
	9	Fire Related Experiences	5.127	3
3		Fire Training Programs and Techniques	5.110	3
3		Fire Insurance Principles and Grading Schedules	5.111	3

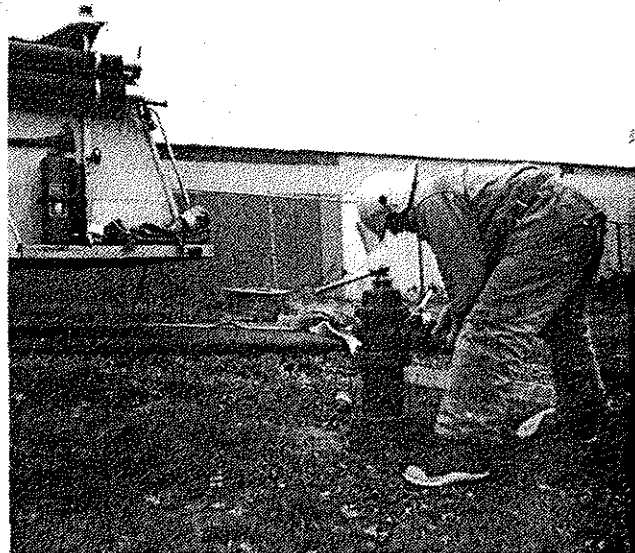



SCIENCE & ENGINEERING

CHEMEKETA COMMUNITY COLLEGE

P.O. Box 1007 • Salem, Oregon 97308

CADASTRAL SURVEYING TECHNICIAN

The cadastral surveying curriculum provides practical training in the application of current theory and practices common to the field of land surveying, preparing the student for employment in the land surveying field.

This is a cooperative work experience program with some unique features. The student will attend the first two terms of the civil program; then, instead of attending school spring term, the student works for the cadastral surveyor's office of the Bureau of Land Management, somewhere in the western states. This employment continues through the summer. At the end of the first summer the student returns to school for two more terms. Spring and summer are again spent working for the cadastral surveyors. The student returns to school for fall term, completing the program at the end of the fall term.

Upon satisfactory completion of the requirements the student is awarded an associate in science degree, signifying that he is prepared to effectively function and advance in the many job areas of surveying.

Associate in science degree: required 103 term units.

A physical examination is required for work experience in years one and two.

CADASTRAL SURVEYING TECHNICIAN CURRICULUM

First Year

Class Hours	Lab Work	Course Title	Course No.	Term Units
Term 1				
2	6	Plane Surveying	6.101	4
	4	Drafting	4.101	2
	2	Slide Rule Operations . . .	6.137	1
4		Technical Mathematics . . .	6.261	4
3		Communication Skills . . .	1.101	3
3		General Education Elective		3
Term 2				
2	6	Plane Surveying	6.103	4
	4	Project Graphics	4.135	2
	2	Engineering Problems . . .	6.138	1
3	2	Applied Physics	6.371	4
4		Technical Mathematics . .	6.262	4
3		Communications Skills . . .	1.104	3
Term 3 and Summer				
1	40	Cadastral Surveying Field Lab and Seminar I	6.141	7
Second Year				
Term 4				
1	6	Forest Road Surveying . . .	6.510	3
2	4	Land Division and Mapping	6.335	3
4		Technical Mathematics . . .	6.266	4
3		Report Writing	1.106	3
3		General Education Elective		3



(SELECT ONE)

3	2	Applied Physics	6.370	4
2	2	Computer Problems for Engineering Technicians . .	6.929	3
Term 5				
2	2	Hydraulics	6.112	3
2	3	Construction Estimating . .	6.110	3
1	2	Tree Identification	3.610	2
3		General Forestry	3.600	3
3		Business Law	2.320	3
3		Introduction to Psychology	1.606	3
Term 6 and Summer				
1	40	Cadastral Surveying Field Lab and Seminar II	6.142	7
Third Year				
Term 7				
3	2	Elementary Geology	4.305	4
1	3	Earthwork Computations and Estimates	6.528	2
3		Contracts and Specifications	6.118	3
1	6	Surveying Computations . .	6.500	3
3		Survey Law	6.132	3
3		Public Land Survey	6.134	3

CHEMICAL TECHNICIAN

The chemical manufacturing industry is one of the five largest industries in the United States. It is a complex industry based on the application of chemistry, related science and engineering to produce and test thousands of chemicals. The chemical technician is an essential part of the scientific team which does this task.

With this versatility required of a chemical technician, this curriculum offers a broad technical background in applied chemistry, related science and selected electives. Each course in the curriculum is essential in preparing the student for the chemical technology field.

Upon satisfactory completion of the requirements in the chemical technician program, the student is awarded an associate in science degree.

Associate in science degree required 109 term units.

CHEMICAL TECHNICIAN CURRICULUM

First Year

Class Hours	Lab Work	Course Title	Course No.	Term Units
Term 1				
3	8	Chemistry for Technicians	6.320	6
3		Communication Skills	1.101	3
4		Technical Mathematics . . .	6.261	4
	2	Slide Rule Operations	6.137	1
	2	First Aid	5.450	2
	3	Sketching	4.118	1

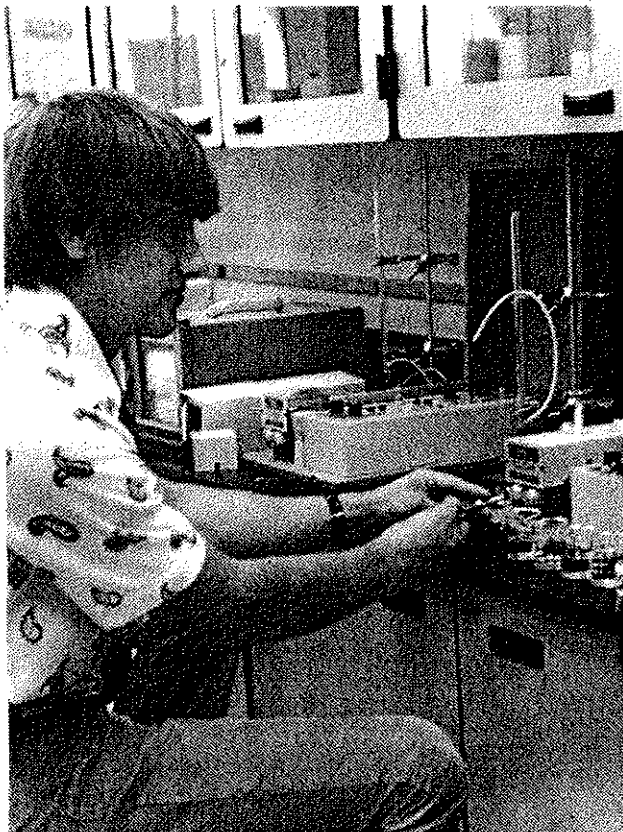

Term 2

3	8	Chemistry for Technicians .	6.321	6
3		Communication Skills	1.104	3
4		Technical Mathematics . . .	6.262	4
3	2	Applied Physics	6.370	4
	3	Observing Chemical Operations	6.150	1
	2	Engineering Problems	6.138	1

Term 3

3	8	Chemistry for Technicians .	6.322	6
3		Report Writing	1.106	3
4		Technical Mathematics . . .	6.266	4
3	2	Applied Physics	6.371	4
1	3	Quantitative Analysis for Technicians	6.326	2

Second Year

Term 4

3	8	Chemistry for Technicians .	6.323	6
3	3	Electrical Theory DC	6.200	4
2	2	Introduction to Data Processing	6.940	3
2	3	Metallurgy	6.602	3
3		General Education Elective		3

Term 5

3	8	Chemistry for Technicians .	6.324	6
3	3	Electrical Theory AC	6.206	4
	3	Glass Blowing	6.339	1
2	3	Strength of Materials	6.105	3
3		General Education Elective		3

Term 6

3	8	Chemistry for Technicians .	6.325	6
2	2	Applied Fluid Powers	6.117	3
2	3	Radiation Measurements . . .	6.345	3
2	3	Industrial Materials and Process	4.170	3
3		General Education Elective .		3

Cooperative work experience in lieu of selected technical courses may be used to complete program requirements. Appropriate summer employment may be used for CWE by arrangement before the end of spring term. CWE requires department chairman approval.

CIVIL-STRUCTURAL ENGINEERING TECHNICIAN

The civil and structural engineering technology curriculum provides practical training in the application of current theory and practices common to the field of civil engineering, preparing the student for employment in various branches of the civil and structural engineering fields and for advancement in the chosen field. The program is designed to prepare competent engineering technicians for positions in civil engineering enterprise with excellent opportunities for careers in highway, bridge, dam, factory development and construction, design drafting, estimating, inspection, material

analysis, and photogrammetry. Comprehensive practical training in areas of surveying, strength of materials, and construction activities provides application of the theoretical and mathematical courses taken concurrently.

Preparation for advancement in and adaptation to the changing technological and social world are included, enabling the student to use the program as a base in general civil engineering and related work. Together with further study and sufficient experience, the graduate would have opportunity to advance to a civil engineering rating while employed by certain federal, state or city organizations.

On a construction project that is being planned, civil and structural technicians may help in estimating costs or preparing specifications for materials. They participate in surveying, drafting, or designing work. Once the actual construction work has begun, they may assist the contractors or engineers in scheduling construction activities and inspecting the work for conformance with blueprints and specifications.

Upon satisfactory completion of the requirements in the civil and structural program, the student is awarded an associate in science degree, signifying that he is prepared to effectively function and advance in the many job areas of civil and structural engineering.

Examples of opportunities are:

Construction foreman	Instrument man, survey
Assistant engineer	Inspector
Senior draftsman	Construction estimator
Surveyor	Cost estimator
Civil engineering technician	Contractor's assistant
Structural designer	Technical writer
Supt. of construction	Engineering aide

Associate in science degree: required 108 term units.

CIVIL-STRUCTURAL ENGINEERING TECHNICIAN CURRICULUM

First Year				
Class Hours	Lab Work	Course Title	Course No.	Term Units
Term 1				
2	6	Plane Surveying	6.101	4
	4	Drafting	4.101	2
4		Technical Mathematics	6.261	4
	2	Slide Rule Operations	6.137	1
3		Communication Skills	1.101	3
		General Education Elective		3
Term 2				
	2	Engineering Problems	6.138	1
3	2	Applied Physics	6.371	4
3		Communication Skills	1.104	3
	4	Project Graphics	4.135	2
2	6	Plane Surveying	6.103	4
4		Technical Mathematics	6.262	4



Term 3				
2	3	Applied Mechanics	6.109	3
1	6	Surveying Computations	6.500	3
2	3	Strength of Materials	6.105	3
4		Technical Mathematics	6.266	4
3		Report Writing	1.106	3
(SELECT ONE)				
3	2	Applied Physics	6.370	4
or				
2	2	Computer Problems for Engineering Technicians	6.929	3

Second Year

Term 4				
2	4	Land Division and Mapping	6.335	3
2	3	Strength of Materials	6.128	3
3		Contracts and Specifications	6.118	3
1	3	Earthwork Computation and Estimates	6.528	2
1	3	Structural Analysis and Design	6.130	2
3		Introduction to Psychology	1.606	3

Term 5				
2	2	Hydraulics	6.112	3
2	3	Construction Estimating	6.110	3
3	3	Timber and Steel Construction	6.125	4
2	3	Environmental Quality Control	6.139	3
1	2	Practical Descriptive Geometry	6.127	2
		General Education Elective		3

Term 6				
2	2	Hydraulics	6.114	3
2	3	Concrete Construction and Design	6.123	3
2	2	Sanitary Engineering	6.140	3
2	3	Soil Mechanics	6.124	3
1	6	Route Survey	6.507	3
3		Methods of Supervision	4.287	3

Cooperative work experience in lieu of selected technical courses may be used to complete program requirements. Cooperative work experience requires departmental approval.

FOREST PRODUCTS TECHNICIAN

The forest products technician program qualifies technicians for employment in a variety of forest product manufacturing operations and prepares them for responsible positions in Oregon's largest industry.

Job opportunities are available for the qualified graduate in plant operations, research and development, quality control and sales.

Upon satisfactory completion of the requirements of the forest products technician curriculum, the student is awarded an associate in science degree.

Associate in science degree: required 104 term units.

FOREST PRODUCTS TECHNICIAN CURRICULUM

First Year				
Class Hours	Lab Work	Course Title	Course No.	Term Units
Term 1				
3		General Forestry	3.600	3
3		Communication Skills . . .	1.101	3
	4	Drafting	4.101	2
2	2	Mathematics*	4.200	3
2	6	Plane Surveying	6.101	4
	2	Slide Rule Operations	6.137	1
1	2	Tools and Equipment	3.605	2
Term 2				
3		Communication Skills	1.104	3
	4	Project Graphics	4.135	2
3	2	Analysis (Mathematics) . . .	4.207	4
2	6	Plane Surveying	6.103	4
1	2	Tree Identification	3.610	2
3	3	Forest Products	4.280	4
Term 3				
3		Report Writing	1.106	3
3	4	Forest Mensuration	6.300	4
1	2	Tree Identification	3.611	2
1	2	Accident Prevention and First Aid	4.190	2
3	2	Introductory Chemistry . . .	6.275	4
3		General Education Elective		3
Second Year				
Term 4				
3	3	Pulp and Paper Technology .	4.281	4
2	3	Plywood, Composite and Laminated Wood Products .	6.285	3
3	2	Practical Physics	4.300	4
3	2	Chemistry	6.276	4
3		Introduction to Psychology.	1.606	4
3		Consumer Economics	1.525	3
Term 5				
1	6	Wood Structure and Identification	6.280	3
3	3	Wood Adhesives and Coatings	6.279	4

3	3	Wood Preservation and Drying	6.282	4
3		Wood Industry Economics . .	4.286	3
3		General Education Elective		3
1		Seminar	3.601	1
Term 6				
2	2	Wood Products Marketing . .	3.614	3
2	6	Logging and Milling	4.282	4
3		Methods of Supervision	4.287	3
2	3	Building Materials	6.281	3
2	3	Industrial Quality Control .	6.287	3

Cooperative work experience in lieu of selected technical courses may be used to complete program requirements. Appropriate summer employment may be used for CWE by arrangement before the end of spring term. CWE requires departmental approval.



AUTOMOTIVE TECHNICIAN

This curriculum provides required technical knowledge and skills for automotive maintenance and repair occupations. It includes comprehensive experience based on understanding and skills developed in study of component systems and specialties. Written and oral communications, along with other general education courses are included to prepare for effective participation in occupational, social and public activities. Related scientific, mathematical and general mechanical principles are stressed throughout the curriculum.

Upon satisfactory completion of the program, the student is awarded an associate in science degree in automotive technology.

Associate in science degree: required 93 term units.

3	2	Automotive Auxiliary Systems	3.319	4
2		Automotive Service Operations	3.320	2
		General Education Elective		3
Term 6				
3	9	Tune-up and Diagnosis	3.330	6
3		New Automotive Developments	3.326	3
3		Introduction to Psychology .	1.606	3
3		General Education Elective .		3
2		Automotive Materials	3.302	2

Cooperative work experience in lieu of selected technical courses may be used to complete program requirements. Cooperative work experience requires departmental approval.

AUTOMOTIVE TECHNICIAN CURRICULUM

First Year

Class Hours	Lab Work	Course Title	Course No.	Term Units
Term 1				
3	9	Internal Combustion Engines	3.300	6
3	4	Automotive Electrical Systems I	3.304	4
1		Automotive Shop Safety . .	3.303	1
1	3	Welding	4.153	2
3		Communication Skills	1.101	3
Term 2				
2	3	Applied Fluid Mechanics . .	3.306	3
3	6	Power Trains	3.305	5
1	3	Technical Diagram Interpretation	3.309	2
3		Communication Skills	1.104	3
2	2	Mathematics	4.200	3
Term 3				
2	3	Automotive Chassis	3.307	3
2	3	Fuel Systems and Carburetion I	3.301	3
1	9	Automotive Repair I	3.327	4
2	3	Automotive Machine Shop .	3.308	3

Second Year

Term 4				
3	4	Fuel Systems and Carburetion II	3.316	4
2	3	Automatic Transmissions .	3.325	3
1	9	Automotive Repair II	3.328	4
3		General Education Elective		3
Term 5				
1	9	Automotive Repair III	3.329	4
3	4	Automotive Electrical Systems II	3.317	4

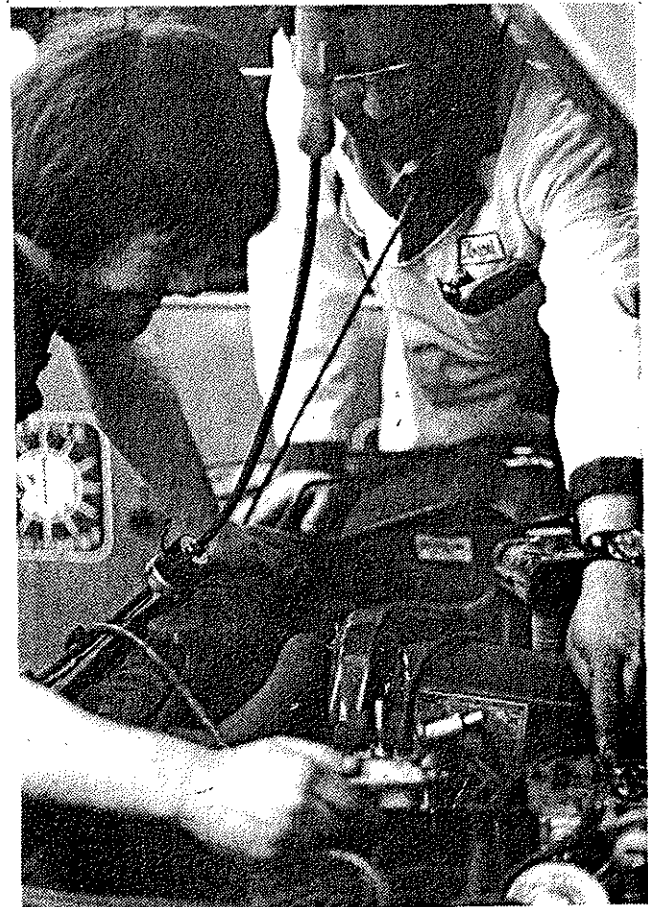

ELECTRONIC ENGINEERING TECHNICIAN

This curriculum offers a broad technical background in electronics, balancing theory understanding with technique capabilities. It is a comprehensive program planned to prepare graduates for a diversity of high level, specialized technician positions in the electronic industry. These include the areas of research and development, radio and television, microwave station operations and maintenance, calibration, commercial and domestic maintenance and other areas using vacuum tubes and semiconductor circuits. A strong background of electronic theory, math, and physics to enable the student to handle complex technical work is included.

The student gains proficiency in the practical application of theory, analyzing circuits, developing elementary electronic units, working with modern test and measuring equipment, trouble shooting and evaluating operating characteristics of electronic equipment.

Graduate electronic technicians employed in research and development activities usually assist physical scientists or engineers in designing, testing and modifying experimental electronic devices. They may be called upon to devise practical solutions to problems of design, select suitable materials, determine the best method of building a piece of equipment and test and evaluate the operating characteristics of the electronic device. They also may be called upon to make necessary modifications in the experimental equipment.

Upon satisfactory completion of the requirements in the electronic technician program, the student is awarded an associate in science degree, signifying that the student is prepared to effectively function and advance in the many employment areas of electronic technology.

Examples of opportunities are:

- Radio communications technician (aircraft, etc.)
- Radio operator and dispatcher
- Electronics technician
- Laboratory technician (electronic)
- Electronic instrument technician (mfg.)
- Guided missile technician
- Electronic computer technician
- Microwave radio technician
- Electronic instrument service technician
- Industrial electronic technician supervisor
- Electronic equipment designer
- Electronic engineering technician

Associate in science degree: required 113 term units.

ELECTRONIC ENGINEERING TECHNICIAN CURRICULUM

First Year				
Class Hours	Lab Work	Course Title	Course No.	Term Units
Term 1				
3	3	Electrical Theory DC	6.200	4
	2	Slide Rule Operations	6.137	1
4		Technical Mathematics	6.261	4
	4	Basic Drafting for Electronics	4.124	2
3	2	Introductory Chemistry	6.275	4
3		Communication Skills	1.101	3
Term 2				
3	3	Electrical Theory AC	6.202	4
	2	Engineering Problems	6.138	1
4		Technical Mathematics	6.262	4
3	3	Transistor Fundamentals	6.210	4
3	2	Applied Physics	6.370	4
3		Communication Skills	1.104	3
Term 3				
3	3	Electrical Circuits	6.206	4
3	6	Transistor Circuits	6.211	5
3		Report Writing	1.106	3
4		Technical Mathematics	6.266	4
3	2	Applied Physics	6.371	4
Second Year				
Term 4				
2	2	Electrical Mathematics	6.115	3
2	6	Electronic Circuit Concepts	6.212	4
2	3	Wave Generation and Shaping	6.234	3
2	3	Semiconductors	6.237	3
2		Network Analysis	6.230	2
3		General Education Elective		3
Term 5				
	4	Electrical Drafting	4.103	2
3	3	Industrial Electronics	6.218	4
3	6	Industrial Television	6.228	5
2	2	Electronic Data Processing	6.240	3
2		Antennas and Transmission Lines	6.231	2
3		General Education Elective		3
Term 6				
1	3	Advanced Electronic Circuits	6.216	2
2	2	Electronic Instruments	6.220	3
3	3	Closed Circuit Systems	6.235	4
2	3	Advanced Industrial Electronics	6.248	3
2	3	Microwaves	6.242	3
3		General Education Elective		3

MACHINE SHOP TECHNICIAN

This curriculum provides required technical knowledge and skills for machine shop and related occupations. It includes a background in manufacturing materials, processes and systems with drafting, blueprint reading and shop sketching for effective participation in the industry. Written and oral communications, along with other general education subjects, are included to prepare for effective participation in occupational, social and public activities. Related scientific, mathematical and general mechanical principles are stressed throughout the curriculum.

Upon satisfactory completion of requirements in this program, the student is awarded an associate in science degree in machine shop technology.

A machine shop technician sets up and operates drill presses, engine and turret lathes, milling works from blueprints or sketches to produce specified items. This may require handling related bench and layout operations, jigs, fixtures, patterns or automated control equipment.

The machine shop technician can choose from several types of positions in business and industry. Typical examples are:

- Machine tool operator
- Grinder operator, external
- Gear cutting machine operator
- Millwright (machinist)
- Setup man (machine tool)
- Plant maintenance (machinist)

Associate in science degree: required 105 term units.

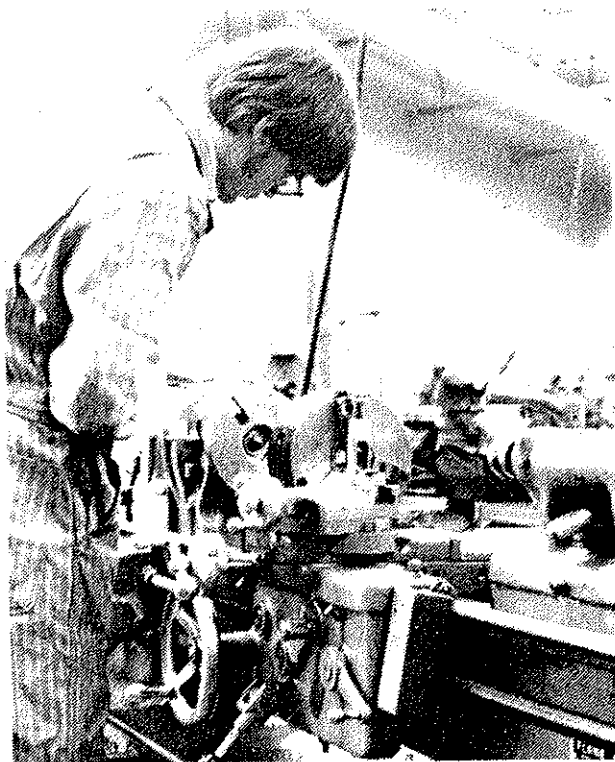

MACHINE SHOP TECHNICIAN CURRICULUM

First Year				
Class Hours	Lab Work	Course Title	Course No.	Term
Term 1				
2	2	Mathematics	4.200	3
3		Communication Skills	1.101	3
3		Introduction to Psychology	1.606	3
	4	Drafting	4.101	2
2	6	Machine Tool Processes	4.802	4
1		Shop Safety	4.253	1
2	3	Blueprint Reading and Layout	4.810	3
Term 2				
2	2	Mathematics	4.202	3
3	2	Practical Physics	4.300	4
	4	Drafting	4.105	2
2	6	Machine Tool Processes	4.804	4
1	3	Welding	4.150	2
Term 3				
2	2	Mathematics	4.204	3
3		Communication Skills	1.104	3
2	9	Machine Tool Processes	4.806	5
3	2	Practical Physics	4.302	4
2	4	Industrial Materials and Processes	4.170	3
Second Year				
Term 4				
3	3	Mechanical Systems	4.171	4
3		Machine Shop Problems	4.820	3
3	9	Machine Shop Practices	4.841	6
2	3	Hydraulics and Pneumatics Systems,	4.173	3
3		General Education Elective		3
Term 5				
2	3	Hydraulic and Pneumatic Systems II	4.176	3
2	6	Metal Fabrication and Finishing	4.174	4
2	6	Advanced Lathe Practices	4.833	4
2	4	Advanced Milling Machine Practices	4.837	3
3		General Education Elective		3
Term 6				
2		Machine Shop Automation	4.824	2
4	12	Job Machining Practices	4.845	8
2	7	Tool and Fixture Design and Application	4.847	4
3		Employer-Employee Relations	4.500	3

TELEVISION-RADIO SERVICE

The television-radio service program prepares students for employment in the field of radio and television servicing.

The Chemeketa radio-television service curriculum implements the student-centered individualized curriculum for electronics (ICE) program in which the student progresses at his own pace and receives credit for prior education and experience based on demonstrated competence. This new educational approach, co-sponsored by Chemeketa instructors, stimulates enthusiasm and initiative in students.

This program provides basic principles, theory and laboratory experience in the practical phases of radio and television service work. Basic mathematics and communication skills necessary to the technician are included in the theory courses as needed.

Applicants must have a high school diploma or equivalent and be in good physical condition.

A certificate of completion is awarded to those individuals who have satisfactorily completed the required courses within the curriculum.



TELEVISION-RADIO SERVICE CURRICULUM

Class Hours	Lab Work	Course Title	Course No.	Term Units
Term 1				
12		DC Theory and AC Theory .	4.255	9
	6	DC Theory and AC Theory Lab	4.256	2
6		Electronic Devices	4.257	5
	6	Electronic Devices Lab	4.258	2
Term 2				
3	6	Transistors and Circuits Theory	4.259	5
2		Electronic Principles	4.262	2
	6	Electronic Principles Lab	4.263	2
2		Use of Instruments I	4.260	2
3		Television Principles	4.266	3
	8	Television Principles Lab	4.267	3
Term 3				
2		Radio Servicing	4.264	2
	3	Radio Servicing Lab	4.265	1
3		Television Servicing	4.268	3
	8	Television Servicing Lab	4.269	3
3	3	Closed Circuit Systems	6.235	4
3		FM and HIFI Theory	4.270	3
	3	FM and HIFI Theory Lab	4.271	1
2		Electronic Management Orientation	2.275	2
Term 4				
3	6	Color Television Servicing	4.273	5
3	3	Solid State Servicing	4.272	4
3	3	Logical Trouble Shooting	4.274	4
1	8	Cooperative Work Experience	2.687	3

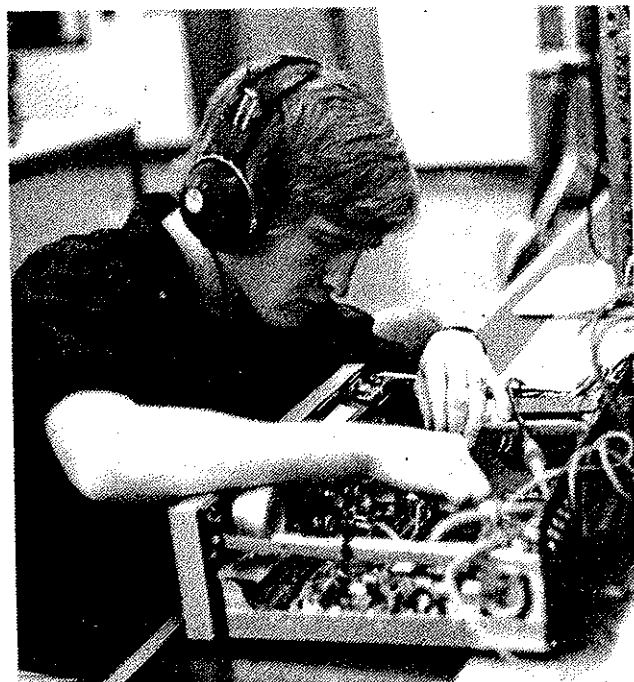

WELDING

The courses in the welding program are designed for skill development in varied welding processes and to provide the necessary knowledge and information required in welding occupations.

This one-year program provides laboratory time for developing and practicing welding skills.

After satisfactory completion of the welding program, the student is awarded a certificate of completion.

An opportunity is provided for certification in arc welding by the Oregon State Bureau of Labor. An extra fee for this test is determined by the number of students involved and the type of test.

Oxyacetylene burner	MIG welder
Oxyacetylene weldor	Arc weldor
Semiautomatic welding equipment operator	TIG weldor

Graduates of the Chemeketa Welding program find employment in job, specialty, production and maintenance shops. They may choose from a variety of positions including:

WELDING CURRICULUM

Class Hours	Lab Work	Course Title	Course No.	T U
Term 1				
2	9	Basic Arc Welding	4.240	5
2	6	Basic Oxyacetylene Welding	4.161	4
1	3	Blueprint Reading and Sketching	4.244	2
2	2	Mathematics	4.200	3
1		Shop Safety	4.253	1
	2	Oxyacetylene Cutting	4.242	1
Term 2				
2	12	Intermediate Arc Welding . .	4.241	6
2	3	Layout Practices	4.245	3
1	4	Basic MIG Welding	4.250	2
1	3	Basic TIG Welding	4.251	2
2		Welding Metallurgy I	4.247	2
Term 3				
1	6	Advanced MIG Welding . . .	4.252	3
1	6	Advanced Arc Welding	4.166	3
2	12	Weld Shop Problems	4.249	6
2		Welding Metallurgy II	4.248	2

Cooperative work experience in lieu of selected technical courses may be used to complete program requirements. Appropriate summer employment may be used for CWE by arrangement before the end of spring term. CWE requires departmental approval.



WELDING AND FABRICATION TECHNICIAN

This curriculum provides required technical knowledge and skills for welding, fabrication, and related occupations. It includes a background in manufacturing materials, processes and systems with drafting, blueprint reading and shop sketching for effective participation in the industry. Written and oral communications, along with other general education subjects are included. Related scientific, mathematical, and general mechanical principles are stressed throughout the curriculum.

Upon satisfactory completion of this program, the student is awarded an associate in science degree in welding and fabrication.

A welding and fabrication technician is skilled in the use of oxyacetylene welding and cutting equipment, manual arc, tungsten inert gas and metallic inert gas processes. He has a good working knowledge of shop blueprints and welding symbols, jig fabrication and assembly processes.

At the end of the sixth term, welding and fabrications students have an opportunity to take the plate and/or pipe certification test administered by the State of Oregon, Bureau of Labor, Division of Boiler Inspection. An extra fee for this test is determined by the number of students involved and the type of test.

The welding and fabrication technician can choose from several types of positions in business and industry. Typical examples are:

- Machinery fabrication
 - Structural fabrication
 - Welding fitter and layout weldor
 - Automatic and semiautomatic weldor
 - Automatic flame cutter operator
 - Millwright weldor
 - Plant maintenance man
 - Quality control and development personnel
- Associate in science degree: required 105 term units.

WELDING AND FABRICATION TECHNICIAN CURRICULUM

First Year				
Class Hours	Lab Work	Course Title	Course No.	Term Units
Term 1				
2	6	Electric Arc Welding	4.160	4
1	3	Blueprint Reading and Sketching	4.244	2
2	3	Machine Tool Processes	4.802	3
2	2	Mathematics	4.200	3
3		Communication Skills	1.101	3
	4	Drafting	4.101	2
1		Shop Safety	4.235	1

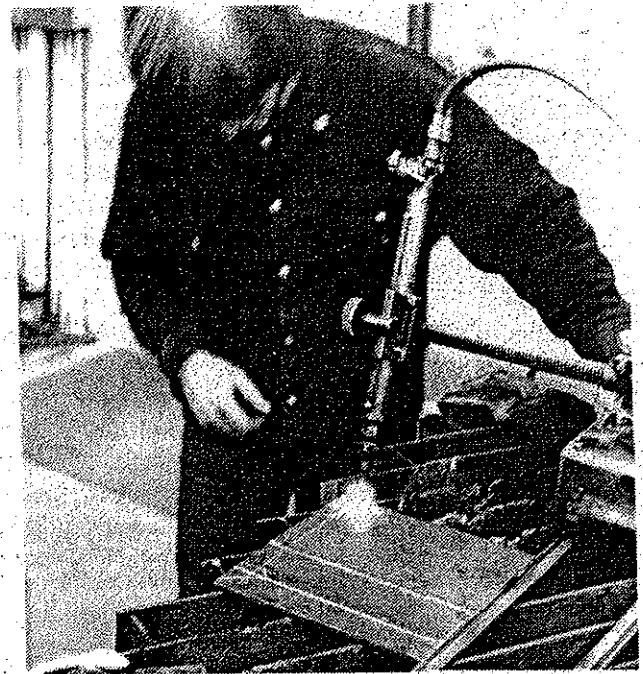

Term 2				
2	6	Basic Oxyacetylene Welding	4.161	4
3		Introduction to Psychology	1.606	3
3		Communication Skills	1.104	3
2	3	Fabrication Practices I	4.155	3
3	2	Practical Physics	4.300	4
Term 3				
1	4	Basic MIG Welding	4.250	2
1	3	Basic TIG Welding	4.251	2
2	2	Mathematics	4.204	3
3	2	Practical Physics	4.302	4
3		Employer-Employee Relations		
		Relations	4.500	3
2	3	Fabrication Practices II	4.156	3
3		Elements of Metallurgy	6.600	3
Second Year				
Term 4				
2	3	Heat Treatment of Steel	4.849	3
1	3	Advanced TIG Welding	4.238	2
2	9	Electric Arc Welding	4.162	5
1	4	Fabrication Procedures	4.243	3
1	4	Fabrication Shop Problems	4.168	3
Term 5				
1	4	Fabrication Practices III	4.157	3
	8	Fabrication Problems	4.169	3
1	6	Advanced MIG Welding	4.252	3
2	3	Machine Tool Processes	4.804	3
3		General Education Elective		3
Term 6				
1	9	Welding for Certification	4.167	4
2	6	Fabrication Practices IV	4.158	4
1	6	Production MIG Welding	4.165	3
1	2	Shop Projects	4.254	2
3		General Education Elective		3

WELL DRILLING TECHNICIAN

The well drilling program at Chemeketa prepares the student for entry into the well drilling industry.

In the first year the student will have the opportunity to take the pipe certification arc welding test administered by the Oregon State Bureau of Labor, Division of Boiler Inspection. Through classroom and field experience he will study geology and basic hydrology as it pertains to ground water.

He is instructed in various methods of well construction, taking and analyzing samples, choosing correct screens and the setting of screen. He is instructed in proper grouting methods and test pumping. He is made aware of the importance of ground water and the necessity for protection of this valuable resource.

Employment opportunities are available as helper, driller, equipment sales, field engineering technician and other related jobs.

Associate in science degree: required 100 term units.

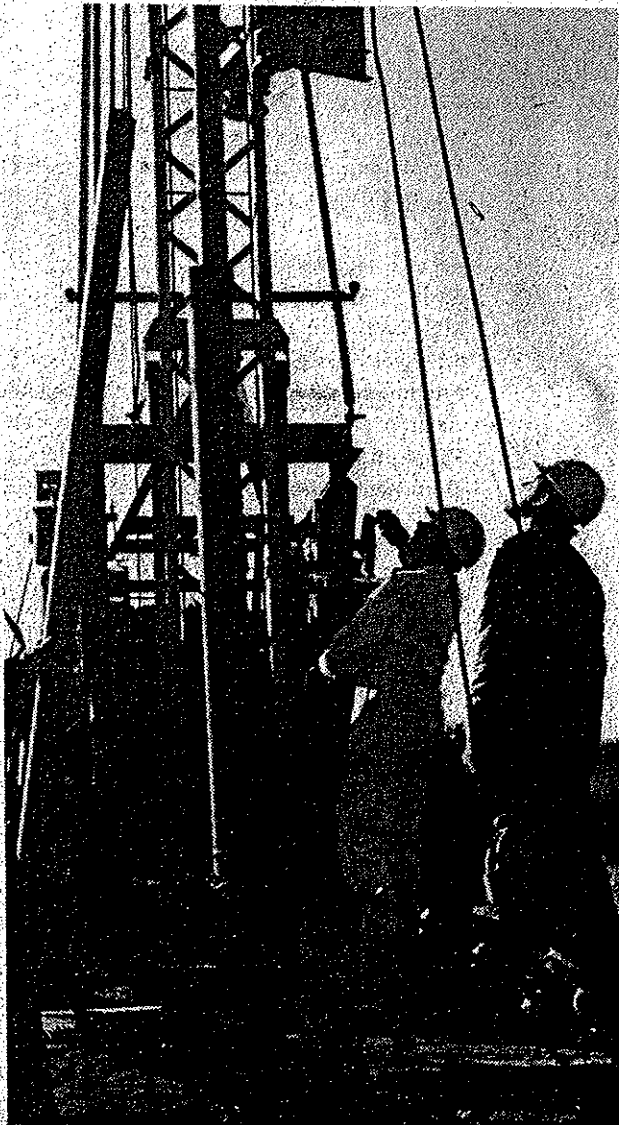

WELL DRILLING TECHNICIAN CURRICULUM

		First Year		
Class	Lab	Course Title	Course No.	T U
Hours	Work			
Term 1				
2	2	Mathematics	4.200	3
3		Communication Skills	1.101	3
2	3	Blueprint Reading and Layout	4.810	3
3	2	Elementary Geology	4.305	4
1	3	Welding	4.150	2
3	2	Drilling Operations I	4.290	4
Term 2				
2	2	Mathematics	4.202	3
3		Communication Skills	1.104	3
2	3	Machine Tool Processes	4.802	3
2	6	Intermediate Arc Welding	4.154	4
1	4	Oxy-Acetylene for Drillers	4.152	2
1		Shop Safety	4.253	1
Term 3				
3	2	Practical Physics	4.302	4
2	3	Industrial Materials and Processes	4.170	3
1	9	Welding for Certification	4.167	4
2	4	Drilling Operations II	4.292	3
3		General Education Elective		3
Second Year				
Term 4				
3		Consumer Economics	1.525	3
3		State Drilling Standards and Recordkeeping	4.293	3
3	4	Power Systems	4.172	4
2	3	Hydraulic and Pneumatic Systems	4.173	3
3	6	Drilling Operations III	4.295	5
Term 5				
3		Business Economics	1.524	3
3	3	Mechanical Systems	4.171	4
2	4	Engine Theory and Maintenance	4.291	3
3	6	Drilling Operations IV	4.296	5
Term 6				
3		Psychology of Human Relations	1.608	3
3	2	Hydrology for Drillers	4.294	4
5	12	Drilling Operations V	4.297	8

An open drilling lab is available to the student in terms 4, 5 and 6. He is encouraged to participate in this activity in order to gain additional experience on the well drilling equipment.

Cooperative work experience in lieu of selected technical courses may be used to complete program requirements. Appropriate summer employment may be used for CWE by arrangement before the end of spring term. CWE requires departmental approval.

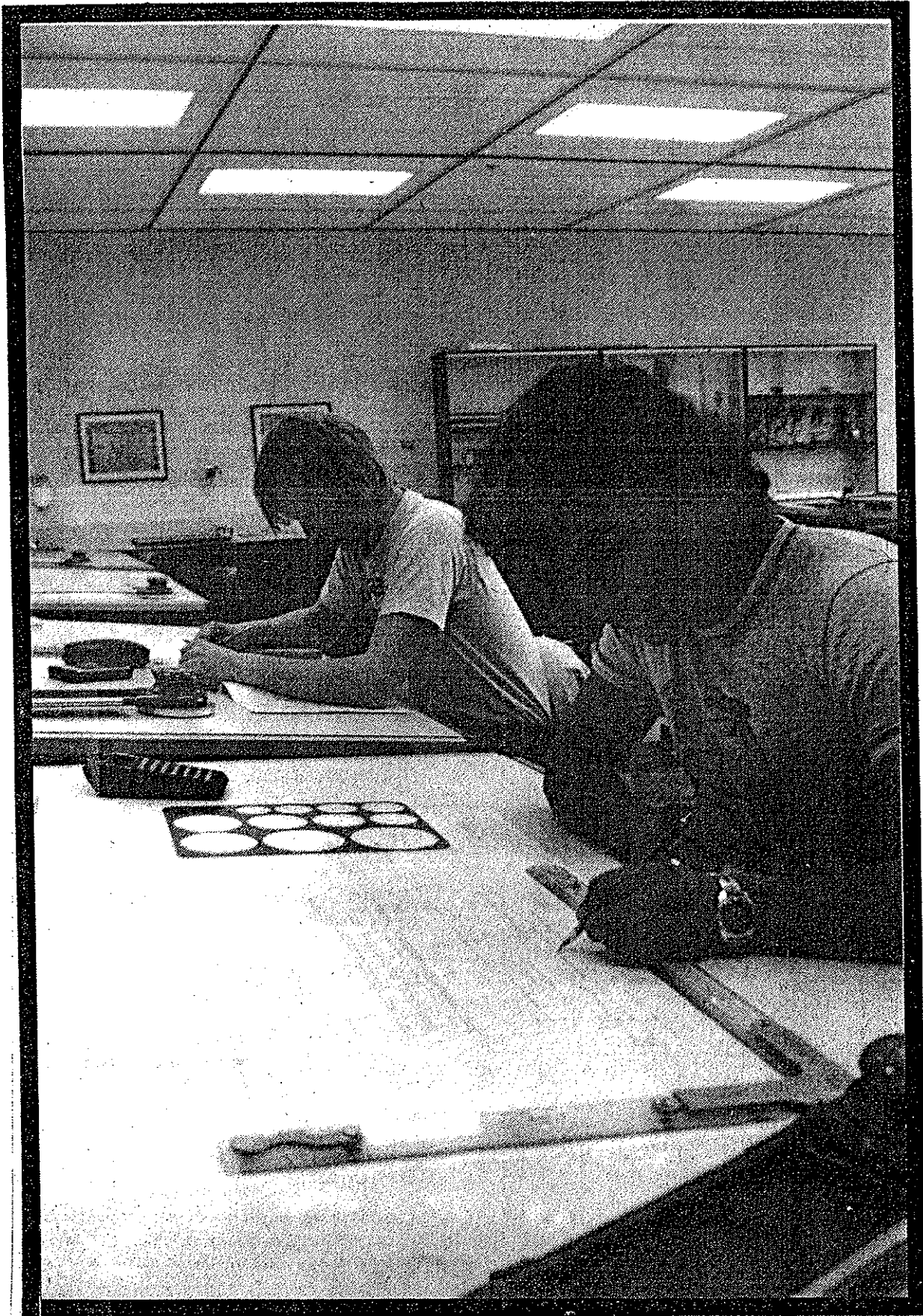

VISUAL & APPLIED COMMUNICATIONS

CHEMEKETA COMMUNITY COLLEGE
P.O. Box 1007 • Salem, Oregon 97308

DRAFTING TECHNICIAN AND MECHANICAL DRAFTING TECHNICIAN

The drafting technology programs prepare individuals for positions in engineering departments in the areas of mechanical drafting, design, technical illustration, and other drafting-oriented positions.

The courses within the programs are specifically selected and planned to train technicians for drawing preliminary sketches, making layouts from technical information, rendering drawings in pencil, ink and other media, making overlays and pasteups, and detailed drawing of complete and final working drawings.

The curricula is centered around occupational elements that normally cannot be obtained through experience alone—elements such as principles of design, materials and processes, mathematics, and physical science concepts as applied to the technical drafting area.

Upon satisfactory completion of the requirements in the drafting technician or mechanical drafting technician program, the student is awarded an associate in science degree.

Examples of opportunities are listed below:

- Technical illustrator
- Sheetmetal layout draftsman
- Machine drafting technician
- Structural drafting technician
- Aeronautical draftsman
- Electronics and electrical drafting technician
- Topographical and mapping draftsman
- Engineering graphics drafting technician

Drafting technician: associate in science degree: required 99 term units.

Mechanical drafting technician: associate in science degree: required 95 term units.

DRAFTING TECHNICIAN CURRICULUM

First Year				
Class Hours	Lab Work	Course Title	Course No.	Term Units
Term 1				
1	6	Machine Drafting	4.221	3
	3	Sketching	4.118	1
2	2	Mathematics	4.202	3
2	6	Plane Surveying	6.101	4
3		Communication Skills	1.101	3
		General Education Elective		3
Term 2				
1	6	Machine Drafting	4.222	3
4		Technical Mathematics	6.261	4
2	6	Plane Surveying	6.103	4
2	3	Manufacturing Processes	6.606	3
3		Communication Skills	1.104	3
Term 3				
1	6	Machine Drafting	4.223	3
1	5	Descriptive Geometry	4.115	3

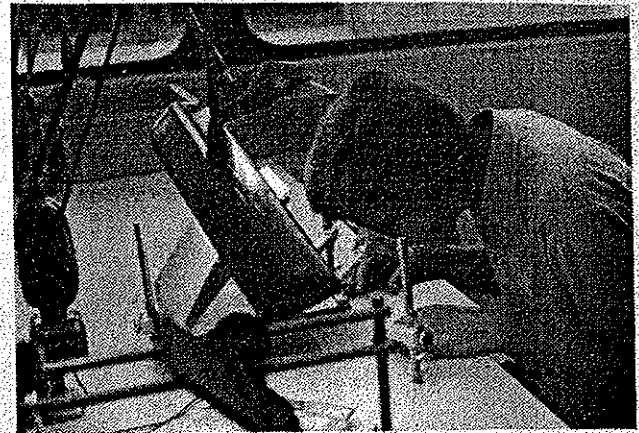

2		Drafting Room Computation	4.126	1
1	7	Mapping and Platting	4.131	3
4		Technical Mathematics	6.262	4
		General Education Elective		3
Second Year				
Term 4				
8		Architectural Drafting	4.226	3
8		Electronic Drafting	4.100	3
3	2	Physical Science Survey	6.372	4
		General Education Elective		3
(SELECT ONE)				
8		Cam and Gear Drafting	4.225	3
8		Civil Engineering Drafting	4.236	3
Term 5				
8		Technical Illustration	4.228	3
3	2	Physical Science Survey	6.373	4
		General Education Elective		3
(SELECT TWO)				
8		Structural Drafting	4.111	3
8		Architectural Drafting	4.227	3
8		Machine Design Lab	4.232	3
8		Photogrammetry	4.235	3
Term 6				
8		Sheet Metal Drafting	4.230	3
3		Introduction to Specifications	4.102	3
3	2	Physical Science Survey	6.374	4
(SELECT TWO)				
8		Technical Illustration	4.229	3
8		Jig and Fixture Drafting	4.231	3
8		Machine Design Lab	4.233	3
8		Architectural Design	4.234	3
8		Photogrammetry	4.237	3

Cooperative Work experience in lieu of selected technical courses may be used to complete program requirements. Cooperative work experience requires departmental approval.

See Appendix A for LDC courses which may be taken in lieu of general education, math and science courses to complete program requirements. Any other program deviations must be approved by the drafting department chairman.

**MECHANICAL DRAFTING TECHNICIAN
CURRICULUM**

First Year				
Class Hours	Lab Work	Course Title	Course No.	Term Units
Term 1				
1	6	Machine Drafting	4.221	3
	3	Sketching	4.118	1
2	3	Machine Tool Processes . . .	4.802	3
4		Technical Mathematics	6.261	4
3		Communication Skills	1.101	3
		General Education Elective		3
Term 2				
1	6	Machine Drafting	4.222	3
2	3	Industrial Materials	4.122	3
3	2	Applied Physics	6.371	4
4		Technical Mathematics . . .	6.262	4
3		Communication Skills	1.104	3
Term 3				
1	6	Machine Drafting	4.223	3
1	5	Descriptive Geometry	4.115	3
3	2	Science Elective		4
4		Technical Mathematics	6.266	4
		General Education Elective		3
	2	Drafting Room Computations	4.126	1
Second Year				
Term 4				
	8	Electronic Drafting	4.100	3
	8	Cam and Gear Drafting . . .	4.225	3

3	2	Electricity	6.208	4
3	2	Science Elective		4
Term 5				
	8	Technical Illustration	4.228	3
	8	Machine Design Lab	4.232	3
2	3	Applied Mechanics	6.109	3
2	3	Metallurgy	6.602	3
3		General Education Elective		3
Term 6				
	8	Sheet Metal Drafting	4.230	3
2	2	Applied Fluid Power	6.117	3
		General Education Elective (SELECT TWO)		3
	8	Technical Illustration	4.229	3
	8	Jig and Fixture Drafting . . .	4.231	3
	8	Machine Design Lab	4.233	3

Cooperative work experience in lieu of selected technical courses may be used to complete program requirements. Cooperative work experience requires departmental approval.

See Appendix A for LDC courses which may be taken in lieu of general education, math and science courses to complete program requirements. Any other program deviations must be approved by the drafting department chairman.

For students who have not completed high school chemistry, Introductory Chemistry 6.275 should be taken as one science elective.

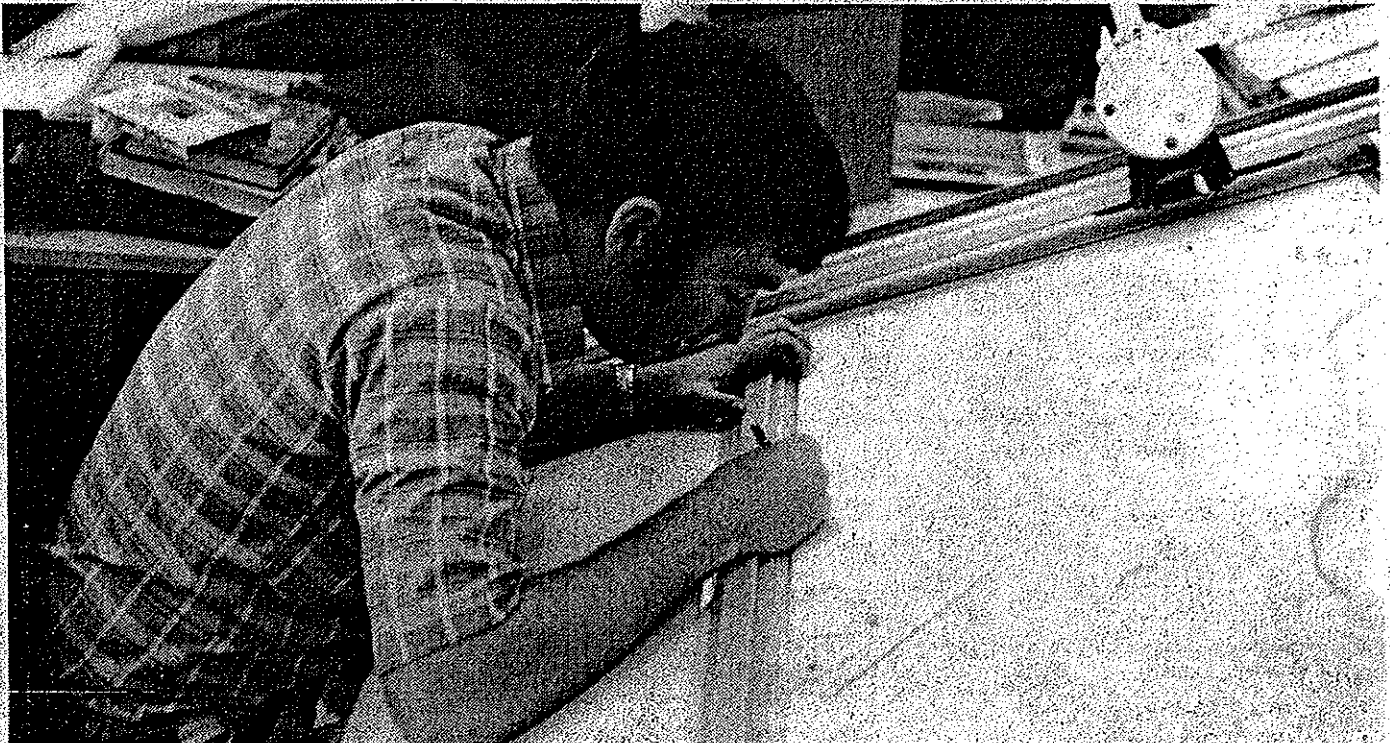

VISUAL COMMUNICATIONS

The visual communication technician program is intended to provide knowledge, skills and experience which will prepare students for employment in one or more fields of the visual communications industry.

Learning activities will be provided so students may learn to operate representative types of graphics equipment.

Upon satisfactory completion of the requirements of the program, the student is awarded an associate in science degree.

Associate in science degree: required 92 term units.

VISUAL COMMUNICATIONS CURRICULUM

First Year				
Class Hours	Lab Work	Course Title	Course No.	Term Units
Term 1				
3	6	Basic Technical Photography	6.163	5
3	6	Graphic Design and Character Generation . . .	6.166	5
2	2	Mathematics	4.200	3
3		Communication Skills . . .	1.101	3
Term 2				
3	9	Process Photography, Stripping and Platemaking	6.168	6
2	2	Mathematics	4.202	3
3		Communication Skills	1.104	3
3	2	Science		4

Term 3				
3	12	Press Work and Reproduction Systems . . .	6.170	7
3		Introduction to Psychology	1.606	3
3		Communication Elective . .		3

Second Year

Term 4				
3	9	Advanced Graphic Design . .	6.167	6
2	9	Intermediate Technical Photography	6.164	6
3		General Education Elective		3

Term 5				
3	9	Image Conversion and Image Carriers for Offset Lithography	6.169	6
3	9	Advanced Presswork	6.171	6
3	3	General Education Elective		4

Term 6				
4	26	Special problems in graphic communication to be selected from the following:		

Total Term Units				
1	4	Special Problems	6.172	3
2	6	Special Problems	6.173	5
2	8	Special Problems	6.174	6
3	8	Special Problems	6.175	7

Cooperative work experience in lieu of selected technical courses may be used to complete program requirements. Cooperative work experience requires departmental approval.

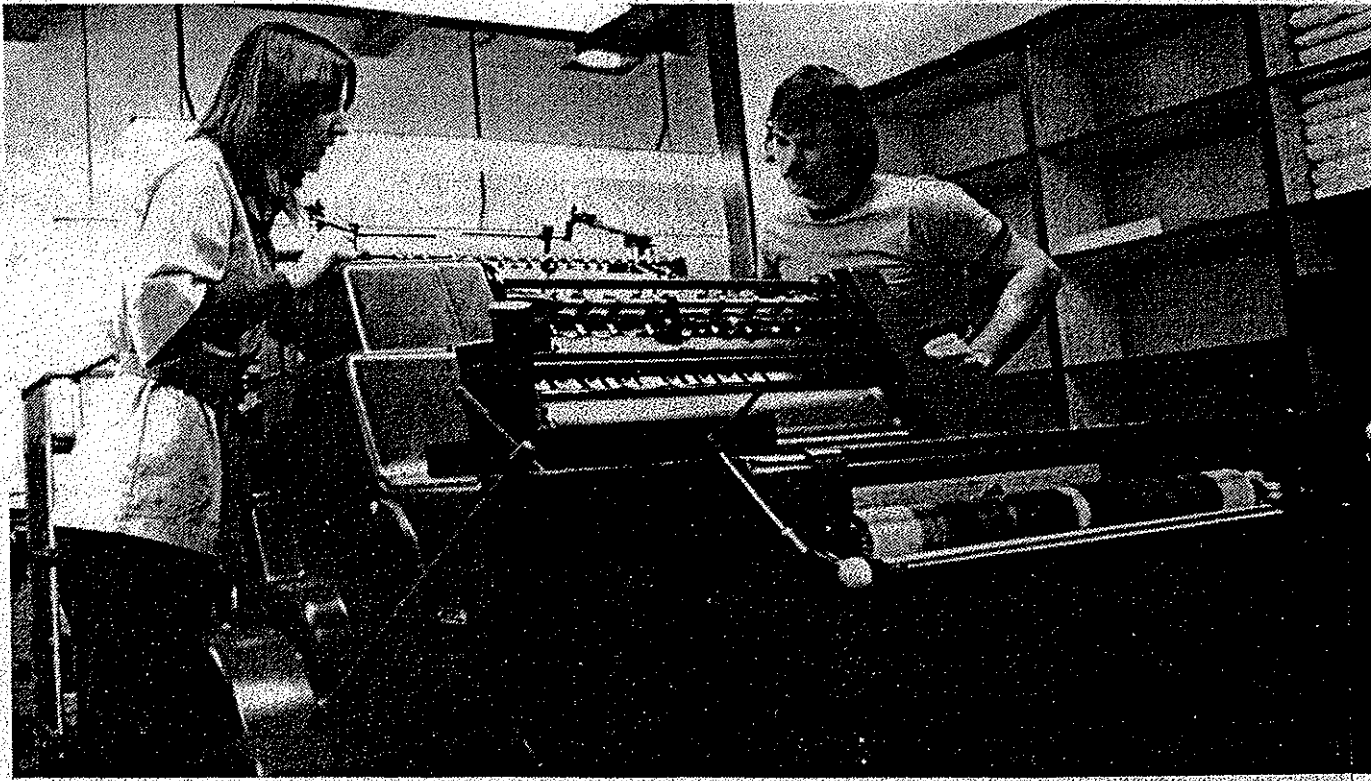

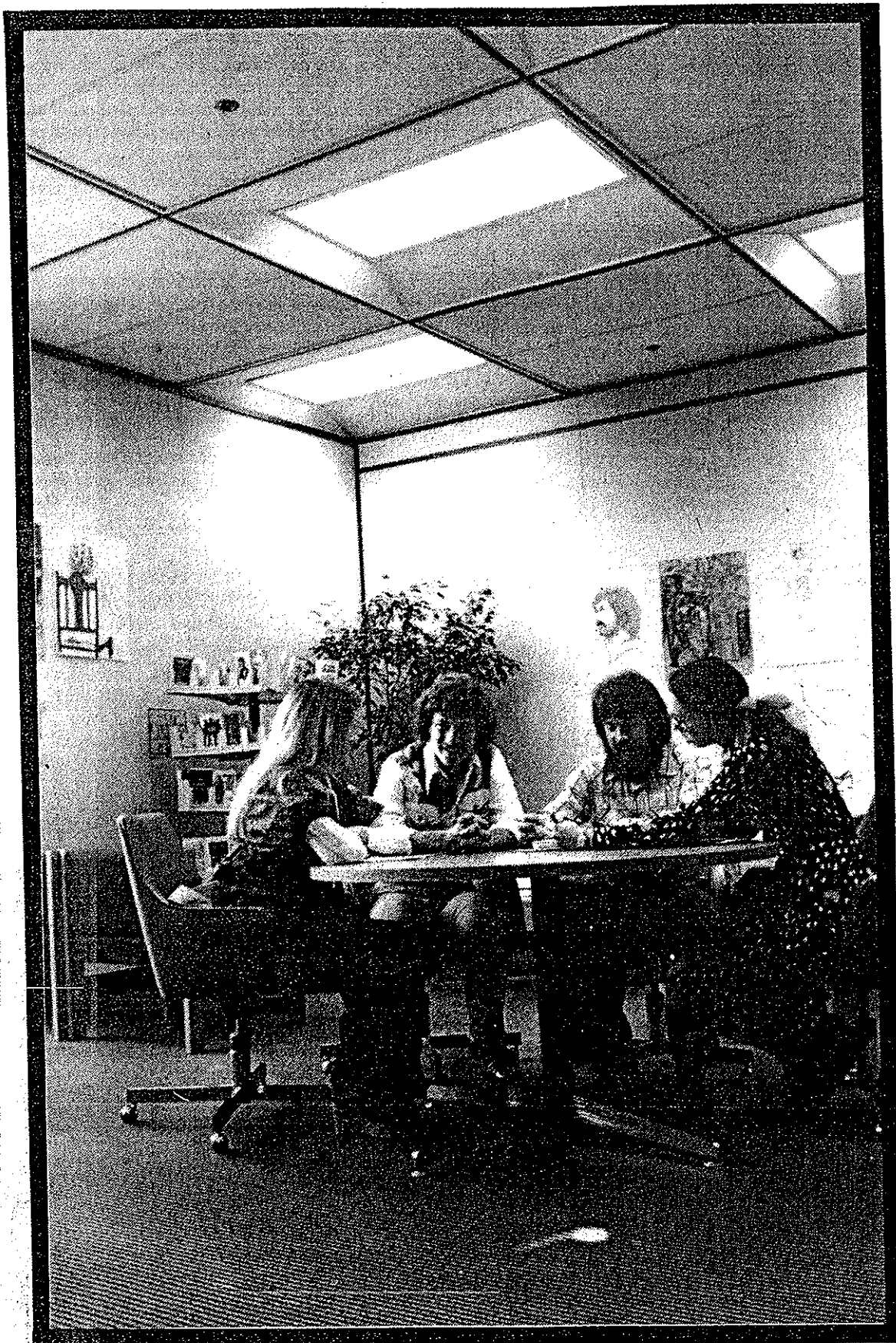

LOWER DIVISION COLLEGE TRANSFER

CHEMEKETA COMMUNITY COLLEGE

P.O. Box 1007 • Salem, Oregon 97308

LOWER DIVISION TRANSFER

The purposes of the Chemeketa Community College lower division transfer courses are two-fold. They may be incorporated into the college's technical-vocational programs providing the student flexibility in later educational endeavors.

The lower division courses also may be taken independently by students who are not interested in majoring in a technical field but who are interested in building a broad base of knowledge by completing as many lower division requirements as possible—which, if desired, may be transferred to a university or liberal arts college.

Students may accumulate up to 108 transferable credits at Chemeketa. Any credits beyond this total must be earned at a four-year institution. Transferable credits obtained at a college other than Chemeketa must be included in this total.

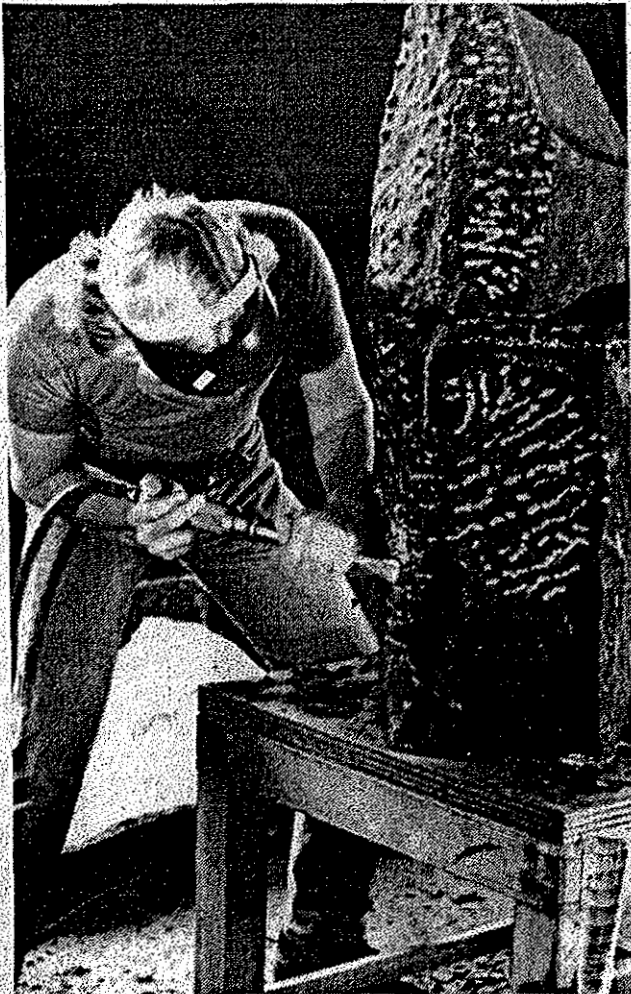

In many fields, Chemeketa Community College offers all or most of the lower division courses required by four-year colleges and universities. However, the college is not required to offer every course listed. Some courses listed in this section will be offered only if adequate staff and facilities are available.

Students taking lower division transfer courses may qualify for the associate in arts degree. See page 8.

A manual titled *Transfer Curricula*, published by the Oregon State System of Higher Education, lists all transfer program requirements. The manual is available through Chemeketa counselors and advisors, in the Chemeketa Community College Library and in the office of many high school counselors.

College transfer students should contact the college or university to which applications for admission will be made to discover the specific lower division requirements in a particular major field. Chemeketa counselors and advisors will assist in building the required course-work program.

The requirements vary from college to college. Students should be aware of, not only general university requirements, but also of departmental requirements of the college or university to which they plan to transfer.

Students should refer to the course descriptions for specific contents of courses. Some courses listed may not be offered.

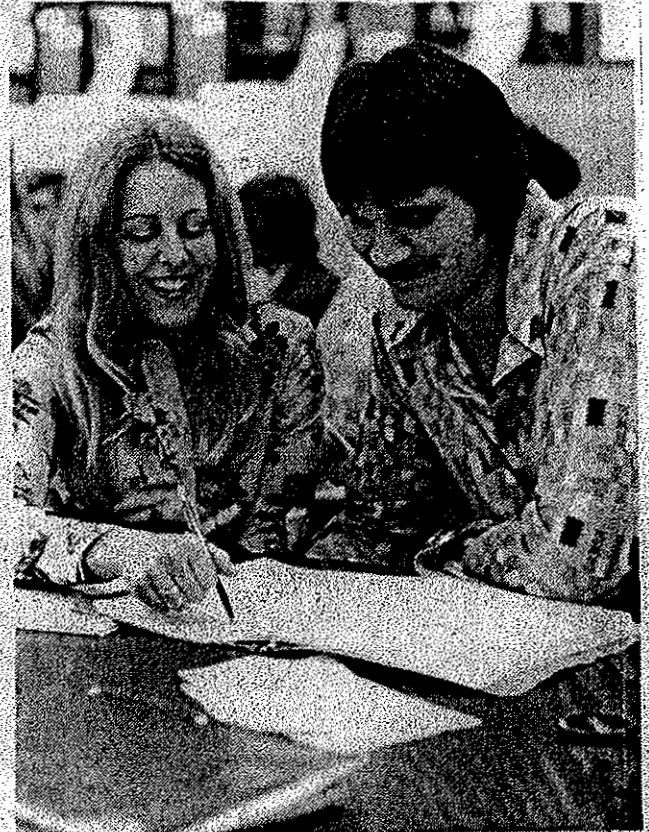

COURSE DESCRIPTIONS

TRANSFER COURSES

BUSINESS

BA101 Business Environment 4 credits
This course is designed to acquaint the student with the inter-relationships of business, government and society. In examination of the defined and/or established roles of members of the business community, ethic and social responsibility are emphasized. Attention is also given to employment opportunities in the various disciplines of the business field.

BA131 Introduction to Data Processing 3 credits
An introduction for persons having had no prior knowledge of data processing. Includes a brief discussion of the history of data processing and current uses of computers as well as an introduction to computer interactions (FORTRAN). It covers how computers work and how people interface with computers and control them. In the lab the student is introduced to data processing machines and writing simple computer instructions.

BA206 Business Management Principles 3 credits
Analyzes and synthesizes historical and current theories in leadership, group processes, organizational structure, personnel policies, motivation and training that will allow an individual to plan, organize, control, staff and direct subordinates in an organization.

BA211 Financial Accounting I 4 credits
Study of the accounting profession, recording transactions, adjustments, financial statements, worksheet, merchandise accounting, specialized journals, internal control, cash and accounts receivable, notes and interest, inventories and cost of goods sold.
Prerequisite: Math 2.653 or consent of instructor.

BA212 Financial Accounting II 4 credits
Study of accounting for plant and equipment, intangible assets, payroll, partnerships, corporations, retained earnings and consolidations, *long-term liabilities, accounting theory, investments and manufacturing accounting.*
Prerequisite: BA211 or consent of instructor.

BA213 Managerial Accounting 4 credits
Study of the role of the managerial accountant, organization goals, master budget, short-term budgeting, capital budgeting, product costing, job order cost, process cost, joint costs and interdivisional transfers, responsibility accounting and standard costs.
Prerequisite: BA212 or consent of instructor.

BA214 Business Communications 3 credits
This course involves the study of the purpose and effectiveness of communications in business and involves analysis and writing in simulated business situations. Emphasis is placed on the writing of various types of business letters, memorandums, reports, report format, etc.
Prerequisite: Business English 2.673, Writing 122 or the equivalent.

BA215 Cost Accounting 3 credits
This course is designed to analyze methods of detailed and specific identification of cost elements within the business enterprise. Of par-

ticular concern are job order, process and standard cost accounting systems and their related theory. The major emphasis is on principles, techniques and managerial use of cost accounting data and the use of budgets and performance reports, as they relate to cost accounting.
Prerequisite: Two terms of college accounting.

BA216 Income Tax Accounting 3 credits
The comprehensive study of income tax withholding, individual income taxes, form 1040, declaration of estimated taxes, supporting schedules and forms for individuals, business and professional returns for individuals.
Prerequisite: BA211 or 6.923.

BA217 Business Machines 3 credits
Instruction in the operation of the printing calculator and electronic and display calculators. Business problem application is stressed.
Prerequisite: Introduction to Calculators 2.658 or consent of instructor.

BA222 Finance 3 credits
Study of the role of the financial manager in the corporation, study of promotion, capitalization, ownership, management, sale and regulation of securities and income and working capital in the modern corporation.

BA223 Principles of Marketing 3 credits
Survey course to familiarize the student with all functions of marketing from marketing research and product development to the sale of a product or service and feedback of consumer acceptance. Emphasis will be on marketing planning and strategy as dictated by the consumer. Non-marketing majors become aware of the implications of marketing on other fields of endeavor. Marketing majors will be given a preview of marketing which will serve as a foundation for advanced marketing courses.

BA226 Business Law I 3 credits
Nature and function of the law in our business society; obligations arising out of tort; formation, performance and discharge of contracts.
Prerequisite: BA101 or consent of instructor.

BA227 Business Law II 3 credits
A continuation of BA226. The course coverage includes legal aspects of agency, business associations, sales; commercial paper and property.
Prerequisite: BA226 or consent of instructor.

BA229 Consumer Finance 3 credits
Study of the role of the consumer in our society, consumer decision-making, money and marital happiness, consumer credit and borrowing, consumer food shopping, consumer clothing management, home ownership, family transportation, health care and services social security, life insurance, annuities, estate planning, wills, trusts, expenditures and taxes for government services, consumer protection and the international consumer movement.

BA231 Business Data Processing 4 credits
Application of computers to business data processing using COBOL. The development of a common business-oriented computer language and its use in modern business organizations. Comparison of COBOL with other automatic programming languages.
Prerequisite: BA131

BA232 Introduction to Business Statistics 3 credits
Elementary statistics techniques to aid decision making in the business environment. Emphasis is on statistical inference, probability, sampling, estimation and hypothesis testing.
Prerequisite: One term of college algebra.

BA238 Salesmanship 3 credits
A study of the techniques of personal selling and the relationship of personal selling to advertising, sales promotion and customer services. The purpose of the course is to integrate selling with the total marketing program. The course consists of two hours of lecture per week and two hours of applied lab.

BA239 Advertising 3 credits
Detailed examination of the purposes, preparation, placement and analysis of the various types of advertisements within each of the media such as television, radio and the newspaper. The relative merits of several media are then explored. The course involves practice in the planning and analysis of complete advertising campaigns and their coordination with other marketing strategies.
Prerequisite: One term basic marketing.

BA241 Risk and Insurance 3 credits
Concepts of risk, probability and insurance; role of insurance in the management of risk. An examination of the underlying legal principles and common elements of most insurance contracts. Special emphasis on the roles of insurance from the viewpoint of the consumer; business and personal applications of the major types of property and liability insurance, and life and health insurance, with emphasis on the underlying economic need each is designed to meet.

BA250 Small Business Management 3 credits
A study of general functions and procedures used in operation of a small business. An introduction to the basic aspects of managing a small business. The five management functions of planning, organizing, staffing, actuating and controlling are applied in the areas of a small business.
Prerequisite: Second year standing or consent of instructor.

BA251 Office Management 3 credits
A study of the broad scope of responsibilities of the administrative manager. Includes portrayal of the centralization of office services necessitating a knowledge of planning, organizing and controlling of business services, systems and procedures.

BA260 Real Estate Principles I 3 credits
A study of the nature, importance and character of real property, the real estate business; the real estate market; the real estate brokerage; taxes and assessment; contracts and ownership. The course also prepares the student to receive information that will be presented later.

BA261 Real Estate Principles II 3 credits
A continuation of BA260, this course deals with land use, taxation, valuation, planning, zoning and development with emphasis on their relationships to economic and social problems. Property management, brokerage, appraisal and escrow functions are examined as they related to the overall real estate community and its participants.

BA262 Real Estate Practices 3 credits
This course is designed to give the student sheltered insight into the workings of real estate transactions. Students are expected to become conversant with various contracts, deeds, mortgages and other documents and forms commonly used in the transfer of ownership of real property. It is expected that some field work will involve public records and title plant data.

BA263 Real Estate Law 3 credits
1) To enable the student to better understand the complexity of Oregon real estate law. 2) To enable the student to identify when he is dealing in a problem area with a client. 3) To recognize the necessity and services available from a competent attorney specializing in real property. 4) To familiarize the student with his role as agent in the agency relationship between broker and client.
Prerequisite: One course in Real Estate Principles or Practices.

BA264 Real Estate Finance 3 credits
1) To enable the student to understand the operation of real estate mortgage market and its ability to compete with other desired products purchased on credit. 2) To enable the student to identify forces that modify the operation of the mortgage market, and the availability of funds for the mortgage market. 3) To investigate various lending policies as it influences investment modes in a real property asset. 4) To familiarize the student with various methods of financing various types of real property.
Prerequisite: One course in Real Estate Principles or Practices.

BA227 Business Ethics 3 credits
A comparative study of ethical and economic systems designed to increase decision making capabilities. Emphasis on issues and policy formation in varied business settings.

CS213 Introduction to Symbolic Language Programming FORTRAN 4 hours
Computer applications and elementary FORTRAN.
Prerequisite: BA131 or equivalent.

FE201 Special Studies—Cooperative Work Experience 1/12 credits 4/40 hours/week
The Cooperative Work Experience program for the Department of Business Technology at Chemeketa Community College can best be described as an opportunity for the students to be exposed to "actual life-like situations in a job environment which will basically help the student complete his education experience and to better apply classroom theory to an occupational environment. The student will have the opportunity to be an observer and investigator in actual life situations which will help him discover interest or perhaps disinterest in a given occupation. With coordination between the student, teacher and employer the student can receive an invaluable educational experience which is related to his field of study, and also enhances his chance for employment. Attendance at an on-campus Cooperative Work Experience seminar is required for credit and grade.
Prerequisite: (1) Recommendation by instructor and approval of department chairman. (2) Interview with department CWE coordinator. (3) Placement interview with prospective employer.

HUMANITIES AND RELATED GENERAL EDUCATION

Art 195, 196, 197 Basic Design 3 credits each
A three-term introductory sequence—a series of studio participation exercises involving the basic principles of design.

Art 201, 202, 203 Survey of Visual Arts 3 credits each
This is a course of art appreciation designed to provide the student with a basis for qualitative discrimination among works of architecture, landscape architecture, the crafts and industrial design, photography and the motion picture, illustration and printmaking, and easel and mural painting. Although selected examples from various cultures of the past are made the objects of intensive case studies, along with ex-

amples from immediately contemporary cultures, no attempt is made to follow the history of art, whether Occidental or Oriental, from prehistoric times down to the present. To be offered alternate years.

Art 204, 205, 206 Introduction to History of Art 3 credits each

A historical survey of the visual arts from prehistoric to modern times. Selected works of painting, sculpture, architecture and other arts are studied in relation to the cultures producing them. Designed for both non-major and major students. Non-sequential; these classes do not have to be taken in order. To be offered alternate years.

Art 281 Printmaking 3 credits, 6 hours each—maximum 6 credits

Introduction to silkscreen techniques.

Prerequisite: Drawing or design or consent of instructor.

Art 290 Painting 3 credits, 6 hours each—maximum 9 credits

Instruction in the use of oils, water colors or other media. Registration permitted any term, but it is desirable that the work be started in the fall. Maximum credit nine hours.

Prerequisite: Drawing or design or consent of instructor.

Art 291 Drawing 3 credits, 6 hours each—maximum 6 credits

Observation, selection and recording of significant elements in various drawing media.

Art 292 Water Color 3 credits, 6 hours each—maximum 6 credits.

The technique and use of water color with special attention to its characteristics as a painting medium.

Prerequisite: Drawing or design or consent of instructor.

Eng 101, 102, 103 Survey of English Literature 3 credits each

A sequence in representative English Literature, including intellectual and cultural influences, 101, Beowulf through Donne; 102, Milton through Coleridge; 103, Byron to the present. Non-sequential; these classes do not have to be taken in order. To be offered alternate years.

Eng 104, 105, 106 Introduction to Literature 3 credits each

Analysis of the three major types of literature through the reading of works in English and in translation. 104, fiction; 105, drama; 106, poetry. Non-sequential, these classes do not have to be taken in order.

Eng 107, 108, 109 World Literature 3 credits each

A chronological survey of masterpieces in Western World Literature from ancient times to the present. 107, Greek and Roman; 108, Medieval and Renaissance; 109, 18th century to the present. Non-sequential; these classes do not have to be taken in order.

Eng 201, 202, 203 Shakespeare 3 credits each

A study of the major plays of Shakespeare. 201, tragedies (fall only); 202, comedies (winter only); 203, histories (spring only). Non-sequential; these classes do not have to be taken in order. To be offered alternate years.

Eng 253, 254, 255 Survey of American Literature 3 credits each

Analysis of American literature and ideas in America from its beginning to present day. 253, beginning (1590) through Melville; 254, (1800's), Emerson through Dreiser; 255, Robinson (1900) to present. Non-sequential; these classes do not have to be taken in order.

Eng 256, 257, 258 Minority Literature 3 credits each

This is a three-term sequence in minority literature (Indian, Black and Chicano) which studies major writers of a specific group. The course will explore the individual vision of each writer and how that vision relates to a group ethic as well as group identity. This sequence parallels the Ethnic History Survey offered by the history department: fall, Indian literature; winter, Black literature; spring, Chicano literature.

FA 255 Introduction to film Styles 3 credits, 5 hours

Introduction to the history, technique and art of cinema through the examination of films by some of the filmmakers who have had a major impact on cinema and the development of film language. Emphasis is on acquiring background and a basis for evaluating film as an art form.

FA 256 Introduction to Film Directors 3 credits, 5 hours

This course analyzes films from the standpoint of the director, the creator. The term is devoted to the films of one or two directors in an effort to understand and critique the individual films as the work of a film artist, especially within the context of the films as a body of work expressing a particular and unique view of the world.

FA257 Introduction to Film Themes 3 credits, 5 hours

An examination of a number of films representing a single genre (westerns, comedies, etc.) or expressing common themes in an attempt to focus on the various directors involved and the diverse styles, techniques and personal expression they bring to their subject.

J 224, 225, 225 Introduction to Journalism 3 credits, 4 hours each

Recommended for prejournalism majors; open to non-majors. Survey and criticism of communication media; discussion of journalistic techniques. Fall term: news writing and editorial functions; winter term: advertising and public relations; spring term: production methods. The terms need not be taken in sequence.

J 215 Publications Laboratory 2 credits, 4 hours

Practical application of journalism through work on the student newspaper and related publications.

Prerequisite: J 224 or consent of instructor.

Mus 197 Chorus 1 credit, 4 hours each—maximum 6 credits

Classroom instruction for students in voice. Class activity is centered around choir practice and performance.

Phi 201 Problems of Philosophy 3 credits

A study of the major philosophical traditions with particular emphasis upon developing tools for reflection. Two major problems are also discussed; the problem of self-identity and the issue of human communication.

Phi 202 Problems of Philosophy 3 credits

A survey of religious, metaphysical, ethical, political and aesthetic issues of historic and contemporary interest. The emphasis is upon critical interpretation; exposure to various perspectives is the setting for discussion.

Phi 203 Elementary Ethics 3 credits

Objectives and rules for human behavior are introduced as important tools in decision making. Diversity of goals and means is applied to present-day topics such as war/peace, sexuality, drugs, political issues and religious beliefs.

RL 60, 61, 62 Introduction to Spanish 4 credits,
5 hours each
Stresses speaking and reading exercises in elementary composition.
Must be taken in sequence.

Sp 100 Basic Speech Communication 3 credits
An orientation to the dynamics of speech communication especially
on the interpersonal and small group levels. Theory is introduced
through activities in small group and face-to face situations. Sp 100
may be taken in lieu of Sp 111 if acceptable to the college to which the
student will transfer.

Sp111 Fundamentals of Speech 3 credits
Primary emphasis is on creating an understanding of the process of
communications. In-class activities include: work on basic com-
munication concepts, role of speakers, message construction, listen-
ing, feedback in interviews, manuscript reading and platform speaking.

Sp 112 Fundamentals of Speech 3 credits
Primary emphasis is on nonverbal communication, multi-media
speaking, persuasive speaking, interpretation of literature and projects
in extempore speaking.
Prerequisite: Sp 111 or two years of high school speech.

Sp 113 Fundamentals of Speech 3 credits
Primary emphasis on group behavior, communication theory through
group interaction.

Sp 229 Interpretation 3 credits
The application of the principles of oral reading to literature. Emphasis
on effective oral and physical communication of meaning and emotion
in literature.

TA 111 Fundamentals of Acting 3 credits, 6 hours
Introduction to the principles of acting, development of body control,
investigation of body skills and use of improvisation in dramatic ex-
pression.

TA 112 Fundamentals of Acting 3 credits, 6 hours
Study of the use of the voice in dramatic roles, its production and con-
trol. An introduction to dialects and accents.
Prerequisite: TA111 or consent of instructor.

TA 113 Fundamentals of Acting 3 credits, 6 hours
Study of the problems in the analysis and presentation of characters in
dramatic literature.

TA 249 Stagecraft 3 credits, 6 hours
Construction, painting and shifting techniques for stage scenery and
properties. Study of backstage procedures and stage management.

TA 250 Theater Workshop 1-3 credits, 3-4 hours
Principles of dramatic production demonstrated through practical
production experiences or special laboratory projects.

TA 252 Makeup 1 credit, 2 hours
The purpose, theory and practical applications of theatrical makeup.
The use of makeup in the various theatrical media, the use of different
types of makeup.

TA 261, 262, 263 Theater Principles 2 credits each
Study of the development of the physical theater, basic principles of
stage lighting and costuming; and the mechanics of the theater and its
shops including the design and construction of scenery.

Wr 10 Writing Skills 1 credit
Wr 11 Writing Skills 2 credits
Wr 12 Writing Skills 3 credits

Designed to give additional help to the student who has weakness in
the area of writing, research, vocabulary and spelling, with an
emphasis on writing structure. The student will contract to work on
areas of weakness for the specific number of credits desired. Credits
will be contingent on amount of work, quality of work and time. This
course will not transfer, but may be used as a prerequisite for Wr 121 or
Wr 122.

Wr 121, 122, 123 English Composition 3 credits each
Examination of literature and ideas with emphasis on expository
writing.

Wr 121 Fundamentals of writing
Wr 122 The research paper—Prerequisite: Wr 121 or consent
of instructor.

Wr 123 Creativity and style—Prerequisite: Wr 122 or consent
of instructor.

Wr 227 Technical Writing 3 credits
The various skills and forms used in technical communication.
Prerequisite: Wr 121, 122 or consent of the instructor.

Wr 241 Introduction to Imaginative Writing 3 credits
Primary emphasis on the elements of fiction (dialogue, setting,
characters and tone) by analyzing the student's own work in fiction and
other genres. The individual's development as a creative writer is of
major concern.

Wr 242 Introduction to Imaginative Writing 3 credits
Poetry writing introduces the student to major concerns of technique
and form by analyzing his/her own writing. Major emphasis is placed
on the development of the individual student's work in poetry but other
genres may be explored.

Wr 243 Introduction to Imaginative Writing 3 credits
An advanced course in style and technique designed to intermix
studies of poetry and fiction in such a manner as to complement each
other. Major emphasis is placed on revision of work in progress. The
course is conducted in a workshop fashion.

LAW ENFORCEMENT

CJA 111 Criminal Justice and Society 3 credits
Orientation in law enforcement, history and philosophy of enforcement
of criminal laws, administration of justice, etiology of criminal
behavior, correctional treatment and professional career oppor-
tunities.

CJA 112 Criminal Justice and Society 3 credits
Examines facts of crime and delinquency and relates them to data in-
cluding variations of crime and delinquency rates with age, sex, race,
poverty, educational status, urbanization and other variables as well as
the incidence among criminals and delinquents of various biological,
psychological and social traits, characteristics and processes.

CJA 133 Criminal Justice and Society 3 credits
A continuation of Criminal Justice and Society CJA 112. Factual
materials pertaining to control of crime are related to sociological and
psychological theories of punishment and treatments. Imprisonment,
probation, parole, etc., are identified as society's reaction to crime and
variation of these reactions are studied. Operations of police
departments, courts, probation and parole departments and persons
are examined.

CJA 211 Administration of Justice 3 credits

A review of the court systems and procedures from occurrence of criminal violation to final disposition. Covers the six primary functional areas of administration of justice and reviews the principles of federal, state, criminal and civil laws as they apply to and affect law enforcement.

CJA 212 Introduction to Criminal Law 3 credits

Introduction to the origin and structure of common-law crimes and procedures as well as statutory crimes. Definitions and distinctions between criminal and civil law, criminal court procedures, criminal law case reading, federal and state law and Oregon Criminal Code sections.

CJA 213 Introduction to Evidence 3 credits

Survey of basic principles of the law of criminal evidence with emphasis on the role of the investigator in collecting, preserving and introducing evidence in court. Discussion of current court decisions as they affect the rules of evidence.

CJA 214 Introduction to Criminal Investigations 3 credits

Introduction to the history and theory of the fundamentals of criminal investigation, crime scene to courtroom. Includes scientific techniques, psychology of the offender and recent pertinent court decisions.

CJA 215 Introduction to Criminalistics 5 credits

Survey of the basic principles and techniques involved in criminalistics. Definitions and distinctions between criminal investigation and criminalistics. Lab must be taken concurrently.

CJA 216 Introduction to Legal Medicine 3 credits

Correlation of findings of autopsy surgeon and criminalist; traumatic injuries, evaluation of wounds, time of death, rigor mortis; postmortem lividity; report writing and basic terminology associated with autopsy reporting.

CJA 217 Introduction to Toxicology 3 credits

Recognition of pathological conditions caused by the action of a poison or toxin; specific product of the metabolic activities of a living organism upon introduction of poisons or toxins; the effects and investigative problems involved when poisons are either accidentally or purposefully ingested by the victim.

CJA 218 Police Personnel Seminar 3 credits

A study of the police profile, employment applications and resumes, testing techniques and criminal justice personnel problems arising from communications, reporting, and attitudinal conflict difficulties. All aspects are studied both from the employer and the employee's viewpoint.

CJA 219 Introduction to Community Relations 3 credits

Survey of the role of the police in a changing community, explores the subject of racial and community tension and minority group crime, social forces in the community and factors relating to police image.

CJA 220 Introduction to Penology 3 credits

A basic introductory overview of the current role of imprisonment as a correctional tool, together with a survey of some of the more significant activities involved in the treatment of prisoners.

CJA 221 Introduction to Parole and Probation 3 credits

A survey of the basic principles and techniques involved in the correctional programs of probation and parole. Includes a critical analysis of their individual roles in the administration of criminal justice.

CJA 222 Introduction to Juvenile Corrections 3 credits

An introductory perspective of the historical and contemporary aspects of the juvenile offender including examination of juvenile court philosophy and current treatment program.

CJA 233 Introduction to Corrections Process 3 credits

An analysis of the historical and contemporary background of the adult offender with emphasis on current prevention, control and rehabilitative programs.

CJA 224 Introduction to Corrections Administration 3 credits

A basic introductory study of public and corrections administrative structure and practices. Analysis of administrative leadership, effectiveness and staff roles.

CJA 225 Introduction to Corrections Casework 3 credits

Introduction to approaches of behavior modification through interviewing and counseling. An overview of the techniques available to entry level practitioners in corrections in counseling and interviewing. Traces the development of positive relationships between the client and corrections personnel.

FE 201 Special Studies—Cooperative Work Experience

1/12 credits 4/40 hours/week

The Cooperative Work Experience program for the Department of Law Enforcement at Chemeketa Community College can best be described as an opportunity for the student to be exposed to "actual life-like" situations in a job environment which will basically help the student complete his educational experience and to better apply classroom theory to an occupational environment. The student will have the opportunity to be an observer and investigator in actual life situations which will help him discover interest or perhaps disinterest in a given occupation. With coordination between the student, teacher and employer the student can receive an invaluable educational experience which is related to his field of study, and also enhances his chance for employment. Attendance at an on-campus Cooperative Work Experience seminar is required for credit and grade.

Prerequisites: (1) Recommendation by instructor and approval of department chairman, (2) Interview with department CWE coordinator. (3) Placement interview with prospective employer.

Wr 227 Technical Writing 3 credits

Covers basic principles of composition and their application to reports within the criminal justice system, with particular emphasis on basic English, spelling and concise reporting of factual data within the format of police reports. Also stresses the marshalling of facts, notetaking and visual aids.

LIFE SCIENCES

Bi 101, 102, 103 General Biology 4 credits each

Biological principles applied to plants, animals and man. Provides a broad background in the field of biology for the non major. 101-Ecology and Populations; 102-Evolution, Genetics and Animal Diversity; 103-Cell Biology and Plant Diversity. May be taken out of sequence. Three lectures, one three-hour laboratory period.

Bi110 Life Science Principles 5 credits

Includes core concepts and principles of life sciences, specifically for health workers, from physics and chemistry, anatomy and physiology and microbiology. Four lectures and one three-hour laboratory period. **Prerequisite:** Concurrent enrollment in nursing or permission of department chairman.

Bi 120 Physiology Fundamentals 3 credits
Provides an understanding of chemical, physical and biological principles and their application to cellular and bodily processes. Partially audio-tutorial. Two lectures, one three-hour laboratory period, plus individual work with film and tape. Fall, winter and spring terms.

Bi 121, 122 Human Anatomy and Physiology 4 credits each

An in-depth coverage of principles of anatomy and physiology. Will form a sequence with either Bi 120 or Bi 124. Three lectures, one three-hour laboratory period. Winter, spring and summer terms.

Prerequisite: Bi 103, Bi 120 or completion of high school biology and chemistry with a grade of "B" or better.

Bi 123, 124 Microbiology 4 credits

A survey of bacteria and other microorganisms emphasizing their impact upon human health and welfare. Some discussion of cells, genetics, immunology, sterilization, disinfection, chemotherapeutic agents and interactions of man with the microbial environment also included. Three lectures, one three-hour laboratory period. Spring term.

Prerequisite: Bi 103, Bi 120 or completion of high school biology and chemistry with a grade of "B" or better.

Bot 201, 202, 203 General Botany 4 credits each

An introductory study of plant life dealing with the principles of plant biology. Includes comparative study of the morphology, anatomy, life history, physiology and ecology of plants as well as identification of native plants and taxonomy. Three lectures, one three-hour laboratory.

Prerequisite: Bi 103, Bi 120 or completion of high school biology and chemistry with a grade of "B" or better.

Zoo 201, 202, 203 General Zoology 4 credits each

An introductory study of animal life dealing with the principles of animal biology. Includes comparative study of the morphology, anatomy, life history, physiology, development and ecology of both vertebrates and invertebrates. 201-General Principles; 202-Invertebrates; 203-Vertebrates. May be taken out of sequence. Three lectures, one three-hour laboratory period.

Prerequisite: Bi 103, Bi 120 or completion of high school biology and chemistry with a grade of "B" or better.

MATHEMATICS

Mth 10 Beginning Algebra 4 credits

A basic course in algebra for students who have not had high school algebra or who need a review of algebra before entering Mth 95, Intermediate Algebra. A review of arithmetic operations and properties of real numbers. Introduction to linear equations, factoring, inequalities, algebraic fractions, exponents and graphs.

This course will not transfer but may be used as a prerequisite for Mth 95.

Mth 95 Intermediate Algebra 4 credits

A study of the fundamental laws of algebra with the real numbers. Includes linear equations in one and two variables, linear inequalities, factoring, algebraic fractions, systems of linear equations, exponents, radicals, quadratic equations and inequalities.

Prerequisite: Completion with "C" or higher of one year of high school algebra and one year of geometry, Mth 10 or consent of instructor.

Mth 101 College Algebra 4 credits

The study of polynomials in algebraic expressions with equations and inequalities of various degree. An introduction to the concepts of

relations and functions with real numbers and graphs in both two and three dimensions. Polynomial, rational, exponential and logarithmic function are studied along with an introduction to complex numbers, matrices, determinates, sequences and series.

Prerequisite: Completion with "C" or higher of two years of high school algebra and one year of geometry, Mth 95, or consent of instructor.

Mth 102 Trigonometry 4 credits

A continuation of the study of functions by taking circular trigonometric and inverse functions. Complex numbers are studied with vectors and graphing with polar coordinates.

Prerequisite: Mth 101 with "C" or higher or consent of instructor.

Mth 103 Probability and Statistics 4 credits

A one-term course designed as an introductory survey in the basic concepts of statistics and probability. It is a study of inferential methods and assessing reliabilities of numerical information related to all occupational fields. Application of formulas to problem solving is stressed over the mathematical theory.

Prerequisite: Mth 101 with "C" or higher or consent of instructor.

Mth 106 Elementary Calculus 4 credits

A one-term course with an intuitive approach to differential and integral calculus. The techniques of calculus in applied problem solving are emphasized. Designed primarily for students who are not mathematics or science majors.

Prerequisite: Mth 101 with "C" or higher or consent of instructor.

Mth 191, 192, 193 Mathematics for Elementary Teachers 3 credits each

A sequence for prospective elementary teachers. It includes an introduction to mathematical language and logic as used by elementary teachers. The major emphasis is on set theory and the properties of ordered pairs.

Mth 200, 201, 202, 203 Calculus with Analytic Geometry 4 credits each

A typical lower division calculus sequence with the study of functions, limits, continuity, differentiation, integration and infinite series. The emphasis is on the theory of calculus, but various applications also are taken.

Prerequisite: Mth 101 and 102 with "C" or higher and "C" or above to continue the sequence, or consent of the instructor.

NURSING EDUCATION

Nur 101 Nursing 3 credits

A study of concepts, skills, and values basic to contemporary nursing. Emphasis is placed on meeting physio-psycho-social needs of people for health, including nursing skills, communications, nursing as an interpersonal helping process, growth and development and beginning skills in problem solving in a variety of nursing situations. Beginning roles in nursing careers are brought into focus. Theory, skill development and clinical experiences in nursing, care of all age groups are correlated for each course in the nursing major.

Students who complete this course and the full terms work with a C grade are eligible to receive a certificate as a nursing assistant.

Nur 102 Nursing 3 credits

A continuation of the study of concepts, skills, and values basic to nursing practice. An emphasis is placed on problem solving in a variety of nursing situations including growth and developmental patterns in

maternal-child-family health and the affects of hospitalization on people of all ages with physical mental illness. Nursing role differentiations are brought into focus.

Nur 103 Nursing 3 credits
Further study of the concepts, skills, and values basic to nursing practice. An emphasis is placed on problem solving in nursing situations in common conditions of illness and the assisting role of nursing personnel in complex nursing situations, including integration of mental health concepts.

Students who successfully complete the first year work, level one, are eligible to take the Oregon State Board licensure examination to become a licensed practical nurse.

Nur 201, 202, 203 Nursing 3 credits each
A study of the concepts, skills and values basic to nursing. The role and responsibilities of the registered nurse are brought into focus. Emphasis is placed on the nursing process and the management of patient care with priority setting of nursing needs of children and adults. A problem-solving approach is used and greater depth of understanding of the nursing process and the R.N. role is achieved as progress is made throughout the sequence of study. Nursing 204 compare chronicity and acuity of illness, stress and adaptation and a holistic approach to basic needs of people in illness. Nursing 205 focuses on increasingly more complex nursing situations and the complexity of the R.N. role. Nursing 206 emphasizes the care of groups of children and adults with multiple problems in crises and emergency situations and leadership responsibilities of the R.N. in the management of patient care.

Nur 207 Nursing 3 credits
A study of trends and practice in the nursing profession including organizational and structural elements and the social-cultural factors influencing the role of the new graduate as a member of a nursing and health team.

PHYSICAL EDUCATION AND HEALTH

Chemeketa Community College offers beginning, intermediate and advanced physical education classes so that each student may take advantage of his/her level of abilities and skills and improve upon them.

All physical education classes include three hours of study per week and carry one hour of college transfer credit. The physical education classes offered are:

- P.E. 180—women only
- P.E. 185—co-educational
- P.E. 190—men only

All students at Chemeketa Community College are encouraged to participate in physical education.

Under special conditions involving health problems or age, this requirement may be waived or reduced. In such cases, approval of the Physical Education Department Chairman is required.

Students working toward an Associate in Arts degree need five terms of physical education to meet the requirements. Some programs related to an Associate in Science degree also have physical education requirements. These should be checked by the student with the department chairman.

Women's Physical Education Activities—PE 180

PE 180 Beg-Int-Adv Basketball 1 credit, 3 hours
Fundamental skills, techniques of offensive and defensive play, rules, team play and competition. Increased skill and strategy levels in intermediate and advanced.

PE 180 Beg-Int-Adv Conditioning 1 credit, 3 hours
Programs designed to meet individual needs. Circuit training, weight training, use of apparatus. Concern is given to cardiovascular development. Special programs of exercise for all ages.

PE 180 Field Sports 1 credit, 3 hours
Fundamental skills, techniques, rules and team play in field hockey, soccer and speedball.

PE 180 Beg-Int-Adv Fitness Appreciation 1 credit, 3 hours
Exercise routines designed to develop cardiovascular efficiency and maintain fitness.

PE 180 Gymnastics Rhythmic 1 credit, 3 hours
Techniques involved in the handling of hoops, balls and jump ropes and development of these skills into routines to musical accompaniment.

PE 180 Beg-Int Personal Defense 1 credit, 3 hours
Instruction in fundamental personal defense skills, precautionary measures to insure one's safety, countering attacks whereby various types of weapons are employed, and development a skill level that promotes "self-assurance" to reduce panic.

PE 180 Beg-Int-Adv Slimnastics 1 credit, 3 hours
Emphasis is placed on calisthenics and jogging to achieve toning and total fitness. These exercises, when combined with a reduction in intake, result in loss of inches and pounds. Nutritional information also is included.

PE 180 Beg-Int-Adv Figure Control 1 credit, 3 hours
Activity designed to improve the human body form and function through the Universal Gym Machine and calisthenics. Emphasis also is placed on cardiovascular fitness through aerobic exercise.

Co-Educational Activities—PE 185

PE 185 Beg-Int-Adv Archery 1 credit, 3 hours
Basic fundamentals of archery including safety, history, care and use of equipment, basic rules, and skill techniques. Application of fundamentals to target shooting with emphasis on self-testing and improvement. Class competition in regulation and novelty shoots. Int-Adv include more emphasis on shooting perfection, self-improvement, analysis of errors through more competition at varied distances and targets.

PE 185 Beg-Int-Adv Badminton 1 credit, 3 hours
Beginning—instruction in fundamental skills of serving, clears, drop, smash, backhand, singles and doubles play, terminology and rules. Intermediate—learn the ability to execute the "overhead clear." Advanced—perfection of techniques, skills and strategies through sophisticated drills and routines. Competitive play patterns emphasized.

PE 185 Beg-Int-Adv Billiards 1 credit, 3 hours
Fundamental skills, strategy and application of rules, etiquette, competitive play.

PE 185 Beg-Int-Adv Bowling Additional Fees, Off-Campus 1 credit, 3 hours
Beginning—basic fundamentals, techniques, rules, scoring and social etiquette of bowling. Intermediate—perfection of straight ball delivery, introduction to hook and curve ball delivery and tournament play.

PE 185 Beg-Int Contemporary Dance 1 credit, 3 hours
Beginning—fundamentals of dance movement; technique; locomotion; and experience in elementary dance composition.
Intermediate—a continuation of principles of dance movement, technique, locomotion and dance composition.

PE 185 Correctives 1 credit, 3 hours
Students with physical injuries, disabilities or handicaps are assigned exercise programs of fitness or physical therapy by a licensed physical therapist. The correctives class is offered many times each day to accommodate the student.
Prerequisite: Consent of department chairman.

PE 185 Beg-Int-Adv Cycling 1 credit, 3 hours
Cycling techniques will include: Fitting bicycle to the individual, pedaling correctly, safety, maintenance and touring. Special emphasis on physical fitness through cycling.

PE 185 Beg-Int-Adv Modern Dance 1 credit, 3 hours
Fundamentals of movement, techniques, use of axial and locomotor movements. Experience in dance composition to various media.

PE 185 Beg-Int-Adv Golf Additional Fees, Off-Campus 1 credit, 3 hours
Basic fundamentals of golf such as grip, stance, mechanics of the swing. Use of short irons, long irons, woods and putting. Rules of the game, social etiquette and actual playing of the game are included.

PE 185 Beg-Int-Adv Gymnastics Additional Fees, Off-Campus 1 credit, 3 hours
Instructions and practice of gymnastic skills. Men's events: Tumbling, floor exercise, vaulting, horizontal bar, parallel bars, still rings and side horse. Women's events: Floor exercise, balance beam, vaulting and uneven bars. Conditioning exercises. Mastery in routines.

PE 185 Beg-Int-Adv Jogging 1 credit, 3 hours
Instruction and practice in the techniques of jogging. Development of cardiovascular endurance is stressed. Various systems of training are incorporated into the class. Students work according to their own abilities and physical condition.

PE 185 Beg-Int-Adv Judo 1 credit, 3 hours
Instruction in fundamental personal defense skills, precautionary measures to insure one's safety, countering attacks, etc.

PE 185 Beg-Int-Adv Karate 1 credit, 3 hours
Basic fundamentals of karate including basic stances, inside and outside blocks, straight punch, rising block, kick block, front, side and back kicks, basic throws, come-alongs, and techniques of detaining and restraining subjects.

PE 185 Beg-Int-Adv Pistol & Rifle Marksmanship 1 credit, 3 hours
Basic small bore indoor target shooting, safety procedure, equipment, rules. Introduction to range and national shooting.

PE 185 Beg-Int-Adv Racketball Additional Fees, Off-Campus 1 credit, 3 hours
Paddleball or racketball as it is sometimes called, is an activity that is similar to handball or squash but requires less skill to master. The activity is played on handball courts with a racket and a rubber ball about the same size as a tennis ball.

PE 185 Beg-Int-Adv Running for Fitness 1 credit, 3 hours
Running and circuit training techniques designed to improve the overall physical condition of the body.

PE 185 Beg-Int-Adv Skiing Additional Fees, Off-Campus 1 credit, 3 hours
Fundamental skills and techniques including snowplow turns, traverser turns, sideslip, up-hill christie, beginning parallel and parallel turn. Advanced—free skiing, powder, phase II, etc.

PE 185 Beg-Int-Adv Skiing Conditioning 1 credit, 3 hours
This program is designed to prepare students for winter skiing. Conditioning is achieved through the use of the Universal Gym Machine, running, soccer skills, volleyball and coordination exercises.

PE 185 Beg-Int-Adv Softball 1 credit, 3 hours
Fundamental skills, rules taught through participation in team play.

PE 185 Beg Swimming Additional Fees, Off-Campus 1 credit, 3 hours
Students basically will follow the Red Cross beginner and advanced beginner programs. Students should have mastered the following skills: floating, back and prone glides, survival floating, human stroke, front crawl, elementary backstroke, jump and dive into deep water.

PE 185 Int Swimming Additional Fees, Off-Campus 1 credit, 3 hours
Students will basically follow the Red Cross intermediate swimming program. Students should have mastered beginner skills before enrolling. Skills to be mastered by the end of this course include: front crawl, back crawl, side stroke, breast stroke, surface dive, underwater swim and standing front dive. Swimming for fitness is encouraged.

PE 185 Adv Swimming Additional Fees, Off-Campus 1 credit, 3 hours
Students should have mastered intermediate skills before enrolling. Emphasis is placed on swimming for fitness and improving basic skills. At the completion of this course, students should have the skills necessary to progress to senior lifesaving.

PE 185 Swimming, Water Safety Additional Fees, Off-Campus 1 credit, 3 hours
Covers all phases of water safety, basic swimming strokes, related aquatic skills, diving, lifesaving skills, water safety and teaching guidelines.

PE 185 Swimming, Lifesaving Additional Fees, Off-Campus 1 credit, 3 hours
A wide range of elementary and advanced lifesaving skills based on a high level of correct swimming techniques and physical conditioning. Based on Red Cross senior lifesaving.

PE 185 Swimming, Scuba Additional Fees, Off-Campus 1 credit, 3 hours
Skills and techniques necessary for proper and safe performance of underwater swimming and diving. Acquaints the student with diving equipment and its proper use and care. Dangers involved in underwater swimming and diving and procedures to avoid these dangers.

PE 185 Beg-Int-Adv Swimming for Fitness 1 credit, 3 hours
Open to students who have mastered the front and back crawl, sidestroke, breaststroke and elementary backstroke. Students work to develop endurance and strength and swim for aerobic fitness.

PE 185 Beg-Int-Adv Table Tennis 1 credit, 3 hours
 Beginning—fundamental skills, serve and practice in these skills, strategy and application of rules, etiquette.
 Intermediate—perfection of table tennis skills and strategy in singles and doubles play.
 Advanced—continued practice in skills and strategy with emphasis on competitive play.

PE 185 Beg-Int-Adv Tennis 1 credit, 3 hours
 Beginning—fundamental skills including forehand, backhand, serve and practice in these skills, strategy and applications of rules, etiquette.
 Intermediate—perfection of tennis skills and strategy in singles and doubles play.
 Advanced—continued practice in skills and strategy with emphasis on competitive play.

PE 185 Beg-Int Track and Field 1 credit, 3 hours
 Fundamentals, rules, theories and training in track and field events.

PE 185 Beg-Int-Adv Volleyball 1 credit, 3 hours
 Instruction and practice in skills, rules and strategy through individual and team play.

PE 185 Beg-Int-Adv Fencing 1 credit, 3 hours
 Initial position, on guard, salute, lunge and recovery, basic parries, basic attack and defense movements, fencing bouts and scoring.

PE 185 Beg-Int-Adv Yoga 1 credit, 3 hours
 Background, safety precautions and values of Yoga. Stretching and limbering up exercises. Proper breathing techniques and exercise positions.

Men's Physical Education Activities—PE 190

PE 190 Baseball 1 credit, 3 hours
 Varsity.

PE 190 Beg-Int-Adv Basketball 1 credit, 3 hours
 Fundamentals, techniques of offensive and defensive play, rules, strategy, team play.

PE 190 Basketball 1 credit, 3 hours
 Varsity.

PE 190 Beg-Int-Adv Physical Conditioning 1 credit, 3 hours
 The physical conditioning program is designed to meet individual needs for lifetime physical fitness activities using the following: progressive resistance exercise with barbells, dumbbells and a Universal Gym Machine. Circuit training and free exercise (flexibility, breathing and body control) also are employed. Development of cardiovascular fitness is featured.

PE 190 Cross Country 1 credit, 3 hours
 Varsity.

PE 190 Beg-Int-Adv Fitness 1 credit, 3 hours
 Exercise routines designed to develop cardiovascular efficiency and maintain fitness.

PE 190 Beg-Int-Adv Flag Football 1 credit, 3 hours
 Fundamentals, rules and strategy and team play.

PE 190 Golf 1 credit, 3 hours
 Varsity.

PE 190 Beg-Int-Adv Handball 1 credit, 3 hours
 Basic fundamental techniques and rules, etiquette, singles and doubles play.
 Advanced—perfection of techniques, strategy, singles and doubles competition.

PE 190 Beg-Int-Adv Soccer 1 credit, 3 hours
 Fundamental soccer skills, position play, team formations, offensive and defensive team play and rules of the game.

PE 190 Track and Field 1 credit, 3 hours
 Varsity.

PE 190 Beg-Int-Adv Weight Training 1 credit, 3 hours
 Instruction in fundamental safety procedures, preconditioning for weight training, progressive resistance to fit lifetime needs regarding physical fitness. An activity for students of all ages.

PE 190 Fitness Appreciation 1 credit, 3 hours
 Circuit training, jogging, running and exercise programs designed for lifetime activities with regard to fitness. Basic instruction in diet and nutrition as aids to physical and mental fitness.

PE 190 Wrestling 1 credit, 3 hours
 Varsity.

PE 190 Beg-Int-Adv Baseball 1 credit, 3 hours
 Fundamental techniques of offensive and defensive play, rules, strategy and team play.

Independent study

Independent study in physical education can be arranged if for some reason a student cannot participate in the regular physical education program. To qualify for independent study, a student must be interviewed by the department chairman, who will evaluate his situation. Qualifications for independent study are based primarily on two factors;

- 1) Does the activity meet the stated department objectives for physical education?
- 2) What is the legal liability involved with granting independent study for the activity in question?

If the student qualifies, he will be assigned to a physical education instructor who will set up a program for him and ascertain his progress throughout the term.

Physical Education Professional Classes 2 credits, 3 hours

Majors in health, physical education and recreation must begin course work in professional activities during the freshman year if they are to complete a baccalaureate program in four years. Lower division professional courses are recommended for all students planning to transfer to teacher preparation programs offered by state system institutions.

Classes designed for health, physical education and recreation majors are listed in the term offerings as PE 194 and 294 (Women "majors") or PE 195 and 295 (Men "majors"). The following is a list of courses offered for majors in health, physical education and recreation.

	FALL	WINTER	SPRING
PE 194 Prof. Act	Field Sports	Modern Dance Basketball	Track & Field
PE 294 Prof. Act.	Gymnastics & Tumbling	Badminton Volleyball	Swimming
PE 195 Prof. Act.	Fundamentals of Movement & Games	Elementary Aquatics	Track & Field
PE 295 Prof. Act.	Gymnastics & Tumbling	Badminton Basketball	Football Weight Training

PE 131 Introduction to Health, Physical Education and Recreation
3 credits, 3 hours

For health, physical education and recreation majors or students who want to explore the possibility of becoming a major in one of these fields. (Not likely to be offered spring term.) Professional orientation, basic philosophy and objectives, professional opportunities, qualifications and obligations.

Transfer Health Education

FE 201 Special Studies—Cooperative Work Experience
1/12 credits 4/40 hours/week

The Cooperative Work Experience program for the Department of Health and Physical Education at Chemeketa Community College can best be described as an opportunity for the student to be exposed to "actual life-like" situations in a job environment which helps the student complete his educational experience and to better apply classroom theory to an occupational environment. The student has the opportunity to be an observer and investigator in actual life situations which help him discover interest or perhaps disinterest in a given occupation. With coordination between the student, teacher and employer the student can receive an invaluable educational experience which is related to his field of study, and also enhances his chance for employment. Attendance at an on-campus Cooperative Work Experience seminar is required for credit and grade.

Prerequisites: (1) Recommendation by instructor and approval of department chairman. (2) Interview with Department CWE coordinator. (3) Placement interview with prospective employer.

HE 199 Personal Health and Human Sexuality
3 credits, 3 hours

A study of an individual's personal health attitude and behavior in relation to sexuality. Two major areas are (1) environmental conditioning and its relationship to identity, self-esteem, love and role definition and (2) physiology in relationship to environmental conditioning and human sexual response.

HE 199 Special Studies in First Aid 3 credits, 4 hours

Either the Red Cross multi-media course or the Red Cross standard course provides the basic first aid procedures. The skills are supplemented with specialized instruction in high altitude emergency care, or childhood emergency procedures or accident prevention and emergency care.

HE 199 Seminar in Health Studies—Alcohol and Drugs
3 credits, 3 hours

Multi-disciplinary study of the effects of drugs and alcohol on the physical, mental and social aspects of the individual.

HE 250 Personal Health 3 credits, 3 hours

Study of the personal health problems of men and women with emphasis on implications of family life, mental health, communicable diseases, degenerative diseases, nutrition, mood modifiers and consumer health.

HE 251 Community Health 3 credits, 3 hours

Presents the most recent knowledge of community health problems and agencies within the time allotted. Specifically points out community health needs and programs, health resources and the relationship of personal health to community health. Two major areas that will be looked at in this course are community health agencies and their inner functions for protection of the individual, and the development of individual recognition, responsibility and action in the solving of community health problems.

HE 252 First Aid 3 credits, 4 hours

First Aid and safety procedures for individuals, schools, athletics and civil defense; meets certification standards of the American Red Cross for the standard first aid card.

PHYSICAL SCIENCES

Ch 100 Consumers Chemistry 4 credits

A course dealing with enough of the fundamentals of chemistry to understand his environment in terms of: Nuclear power energy, plastics, commercial chemicals, food, drugs, pollution and body chemistry. No mathematics or previous science needed.

Ch 104, 105, 106 General Chemistry 5, 4, 4 credits

An introduction to chemistry for students who have no previous chemistry. The manipulation of scientific quantities, basic concepts of atomic and molecular structure and its effect on the behavior of matter, and the laws of chemical change. 104, four lectures, three hours of laboratory, 105, three lectures, three hours of laboratory, 106, three lectures, three hours of laboratory time.

Prerequisite: One year of high school algebra or consent of instructor.

Ch 204, 205 General Chemistry 5, 5 credits

A professional course for students majoring in science, pre-professional and chemical engineering. Quantitative and theoretical aspects of the subject emphasized, with less descriptive material than Ch 104, 105, 106. Three lectures, four hours laboratory and one hour recitation.

Prerequisite: One year of high school chemistry or consent of instructor.

Ch 206 General Chemistry 5 credits

Chemical equilibrium and descriptive inorganic chemistry. Three lectures and six hours laboratory.

Prerequisite: Ch 106, Ch 205 or consent of instructor.

Ch 226, 227 Organic Chemistry 5, 5 credits

General organic chemistry covering the chemistry of aliphatic and aromatic carbon compounds. Designed for biology majors, medical technicians, premedical and pre dental students. Three lectures and six hours laboratory.

Prerequisite: Ch 106, Ch 203, Ch 206 or consent of instructor.

Ch 228 Biochemistry 3 credits

An introductory course in biochemistry highlighting the structure, biological function, biosynthesis, and breakdown of the molecules found in living cells. Intended for students majoring in biology and biology-related disciplines and for students generally interested in biochemistry.

Ch 234 Quantative Analysis 5 credits
Fundamental principles of quantitative analytical chemistry including gravimetric, volumetric and limited instrumental methods. Designed to satisfy the requirements in quantitative analysis for pharmacy, premedical, pre dental and medical technology students. Three lectures and six hours of laboratory time.
Prerequisite: Ch 206 or consent of instructor.

FE 201 Special Studies—Cooperative Work Experience 1/12 credits 4/40 hours/week

The Cooperative Work Experience program for the lower division college transfer program at Chemeketa Community College can best be described as an opportunity for the student to be exposed to "actual life-like" situations in a job environment which will basically help the student complete his educational experience and to better apply classroom theory to an occupational environment. The student will have the opportunity to be an *observer and investigator in actual life* situations which will help him discover interest or perhaps disinterest in a given occupation. With coordination between the student, teacher and employer the student can receive an invaluable educational experience which is related to his field of study, and also enhances his chance for employment. Attendance at an on-campus Cooperative Work Experience seminar is required for credit and grade.

Prerequisites: (1) Recommendation by instructor and approval of department chairman. (2) Interview with department CWE coordinator. (3) Placement interview with prospective employer.

G 201, 202, 203 Geology 3, 3, 3 credits

An introductory study of earth materials, landforms, and major geological changes. The student will gain a basic understanding of the geologic environment.

Prerequisite: None.

G 204, 205, 206 Geology Laboratory 1, 1, 1 credit

This laboratory accompanies G 201, G 202 and G 203. Exercises cover rocks and minerals, geologic maps, landforms, aerial photographs and fossils.

GS 104, 105, 106 Physical Science 4, 4, 4 credits

Fundamental principles of physics, chemistry, astronomy and geology and man's relation to them. Development and application of the scientific method. Students may enter any term. May not be taken for credit if student has completed six or more hours in a college-level course in chemistry or physics. Three lectures and two hours laboratory.

Prerequisite: One year of high school algebra or consent of instructor.

Ph 201, 202, 203 General Physics 4, 4, 4 credits

Mechanics, sound, heat, light, electricity, magnetism and modern physics. Three lectures, one-hour problem session, and two hours of laboratory time.

Prerequisite: Enrolled in Mth. 101, College Algebra, or consent of instructor.

SECRETARIAL SCIENCE

SS 111, 112, 133 Stenography 3 credits each

Theory of shorthand, practical application in sentence and paragraph dictation. SS 121, 122, 123 must be taken concurrently unless the student has taken the equivalent. Students with one year of high school shorthand may receive credit for SS111 only upon recommendation of the instructor. Five one-hour periods.

SS 114 Briefhand I 3 credits

A simplified note-taking system. This course would be beneficial for students for vocational application, for taking lecture notes and for personal use.

SS 121, 122, 123 Typing 3 credits each

Theory and practice. Drills of all kinds, punctuation and mechanical arrangement of business correspondence. Tabulating, manuscripts, modern business forms, straight copy timing. Students who have had one year of typing may receive credit for SS 121 only upon the recommendation of instructor.

SS 211, 212, 213 Applied Stenography 3 credits each

Advanced principles and phrases, dictation and transcripts covering vocabularies of representative businesses, legal forms, newspaper and magazine articles.

Prerequisite: SS 113, 123, or equivalent.

SOCIAL SCIENCES AND RELATED GENERAL EDUCATION

Anth 101 Human Evolution 3 credits

The processes of the biocultural evolution of humans with emphasis on evolutionary theory, mendelian and population genetics, the fossil record, classification of primates and the natures of race.

Anth 102 Archeology 3 credits

Archeology deals with human's prehistoric development, archeological method and theory and dating techniques, with emphasis on the agricultural revolution and its antecedents and the foundations of new and old world civilizations.

Anth 103 Cultural Anthropology 3 credits

The nature of culture and its various forms, as well as the development of cross-cultural methodology and anthropological theory. In addition, ethnologic data from a range of human societies is employed to analyze language, economy, technology, social organization, government, religion and art.

Anth 207 Introduction to Cultural Anthropology 3 credits

Analyzes the concept of culture, its significance for human beings, its diverse forms and degrees of elaboration among different groups of people with special emphasis on the divisions of anthropology and rise of anthropological theory; also, the structure of language and its role in cultural transmission, the varieties of human subsistence patterns and technologies, and the interdependence of heredity, society, and environment. No prerequisites necessary.

Anth 208 Introduction to Cultural Anthropology 3 credits

Focuses on the variety of human social organizations, political forms, and the nature of belief systems cross-culturally. Includes an examination of art and ritual. Anth 207 recommended.

Anth 209 Introduction to Cultural Anthropology 3 credits

Explores the processes of cultural growth and expansion and the nature of culture change. In addition, this section analyzes the nature of culture as it relates to such conditions as acculturation and assimilation, the implications of programs of technical assistance to developing nations and ethics of applied anthropology. Anth 207 and 208 recommended.

Ec 201, 202, 203 Principles of Economics 3 credits each

An introduction to economic theory and institutions and government

economic policy.

Prerequisite: For Ec 202 and Ec 203, Ec 201 or consent of instructor.

Ed 296 Leadership Development 3 credits

A course designed to develop leadership skills including the study of communication, organizational skills, creating goals and objectives, decision making and the group process. The course emphasizes skill-building through simulated exercises, discussions and participation in leadership experiences.

Prerequisite: Consent of the instructor

Geog 105, 106, 107 Introductory Geography 3 credits each

A general introduction to the field of geography. Geog 105, physical geography; Geog 106, cultural geography; Geog 107, regional survey of the world. May be entered any term.

Hst 101, 102, 103 History of Western Civilization 3 credits each

Origins and development of western civilization from ancient times to the present. May be entered any term.

Hst 201, 202, 203 History of the United States 3 credits each

From colonial times to the present. May be entered any term.

Hst 257, 258, 259 Introduction to Ethnic History of the United States 3 credits each

Focuses on the roles ethnic minority groups have played in the industrial, agricultural, artistic, intellectual and political life of the nation. Hst 257 emphasizes the native American, Hst 258 the Black American and Hst 259 the Chicano. May be entered any term.

PS 199 Political Power and Political Action 3 credits

A survey of political processes with specific emphasis on the government and politics of Oregon. Strategies, laws and concerns for groups attempting to effect the political process will be identified. Suggestions for group political action will be presented.

PS 201, 202, 203 History of the United States 3 credits each

From colonial times to the present. May be entered any term.

PS 201, 202 American Government 3 credits each

An introduction to the principles, processes and politics of the American political system. The course deals with the functions and interactions of both governmental and non-governmental institutions. May be entered either term.

PS 203 State and Local Governments 3 credits

An introduction to American state and local government by comparing the political systems and behavior in states and communities.

PS 205 International Relations 3 credits

An introduction to the analysis of international politics. Topics such as nationalism, alliances, propaganda, United Nations, foreign policy, war and peace are considered as they related to contemporary problems on the world scene.

Psy 199 Processes in Living 3 credits

Self-understanding through an exploration of values, attitudes, interests, beliefs and abilities and how these personal factors influence learning, educational and vocational decision-making and interpersonal relationships.

Psy 201, 202, 203 General Psychology 3 credits each

Basic principles and theories of behavior, discussion of individual differences, intelligence, aptitude, methods of psychological measurement and testing, drives and motives, emotions and reactions to stress, perception, learning, thinking, reasoning, personality, the response mechanism, communication processes, attitudes and social processes, frontiers of psychology.

Prerequisite: For 202 and 203, psychology 201 or consent of instructor.

Psy 206 Introduction to Social Psychology 3 credits

This course will expose the students to some of the problems, theories and methods of social psychology. It will include the interrelationships between the individual and his social environment, the social influence upon motivation, perception and behavior, and the development and change of attitudes and opinions. Small groups, social stratification and mass phenomena will also be included.

Prerequisite: Psy 201, 202, 203.

Soc 204 General Sociology 3 credits

Basic issues and findings regarding the biological, symbolic and social nature of man are explored. The foundations for social interaction including patterns of social structure, culture, socialization, primary relationships, social differentiation, organizations, deviance and collective behavior are presented. Principles of the scientific method and major sociological theorists are included.

Soc 205 General Sociology 3 credits

An analysis of American social institutions with special emphasis on family, religion, education, economy and polity. Factors contributing to institutional stability and change are examined with reference to potential consequences. Some cross-cultural comparisons are presented.

Prerequisites: Soc 204 or consent of the instructor.

Soc 206 General Sociology 3 credits

A sociological approach to major social problems in contemporary American society. Organizational theme will be population with emphasis upon such concepts as: aging, health care, law, leisure, minorities, pollution, poverty, technology, urbanization, work and youth. Potential alleviation and prevention will be stressed.

Prerequisite: Soc 204 or consent of instructor.

Soc 222 Marriage Relationships 3 credits

A sociological approach to the institution of marriage including such things as: preparation for marriage, mate selection, adjustment to marriage, marital problems to expect and solve and the changing styles of family relationships.

Prerequisite: Soc 204 or consent of instructor.

SSc 101 Introduction to Women's Studies 3 credits

A survey of women as a minority group, examining the role of women from a variety of social science perspectives: the position of women in the family, women's participation in the labor force, the political position of women, the psychology of women, women cross-culturally and women in history and literature. The course will survey both classical and contemporary materials on women's role in society.

SSc 199 Processes in Living—Interpersonal Conflict 3 credits

An interdisciplinary approach to various criminal justice-related interpersonal conflict situations. Features separate psychological, sociological and law enforcement analyses of the problem and possible solutions.

FE201 Special Studies—Cooperative Work Experience
1/12 credits 4/40 hours/week

The Cooperative Work Experience program for the lower division college transfer program at Chemeketa Community College can best be described as an opportunity for the student to be exposed to "actual life-like" situations in a job environment which will basically help the student complete his educational experience and to better apply classroom theory to an occupational environment. The student will have the opportunity to be an observer and investigator in actual life

situations which will help him discover interest or perhaps disinterest in a given occupation. With coordination between the student, teacher and employer the student can receive an invaluable educational experience which is related to his field of study, and also enhances his chance for employment. Attendance at an on-campus Cooperative Work Experience seminar is required for credit and grade.

Prerequisite: (1) Recommendation by instructor and approval of department chairman. (2) Interview with department CWE coordinator. (3) Placement interview with prospective employer.



NON-TRANSFER COURSES

Some courses listed as "non-transfer" are, in some cases, transferable to some four-year colleges and universities. Students wishing information on transferability of such courses should consult the college to which they plan to transfer, their department chairman or the counseling center.

Accelerated Reading 1.112 3 0 3
 lec. lab cr.
 Designed for the community college student. Assists students in becoming more rapid, efficient readers and provides an orderly mastery of study skills. Appropriate materials and techniques will be provided for each student regardless of level of competency.

Accident Prevention and First Aid 4.190 1 2 2
 A study of accident prevention, recognition of hazards, good housekeeping and personnel protective equipment. Study and practice of emergency treatment for various types of injuries, control of bleeding, artificial respiration, transportation, splinting and bandaging. Course leads to a Red Cross Standard Certificate.

Adhesives, Coatings and Plastics 6.279 3 3 4
 Basic physical and chemical nature of wood. Wood finishing, synthetic, resins; principles and coating techniques. Plastic materials used in woodprocessing and building industries. Quality control practices in paint, resin and furniture manufacturing plants and laboratories.
Prerequisite: Chemistry 6.275, 6.276, or other adequate chemistry background, Plywood Composite and Laminated Wood Products, 6.285.

Administration of Child Care Centers 7.113 3 0 3
 Operation of cooperative preschools, nursery schools, Head Start, day care centers and private kindergartens. Program planning, organizational structure, budgeting, personnel, interviewing, operational codes and licensing.

Administration of Justice 5.203 3 0 3
 A review and study of the court systems existing in the United States and the jurisdiction of each; the mechanics of court procedures and the reasons for them; the principles of the Constitution, federal, state and civil laws as they apply to the law enforcement office; the legal procedures that must be followed by a law enforcement officer when preparing a case before the court.

Administration of Security Programs 5.232 3 0 3
 A study of alarm and protection devices, protective patrol and internal precautionary procedures in administration of security programs in business and industry. Includes protection against burglary, robbery, and industrial espionage. Consideration is given to the prevention of lawsuits and certain business frauds. Emphasis is on planning and implementation of a well-rounded program in these areas.

Advanced Arc Welding 4.166 1 6 3
 A laboratory course designed to train certified weldors. Extensive practice on simulated tests required for certification in plate and pipe welding is followed by the test and certification by the state if the student qualifies. A study of welding procedures previously covered as they apply to heavy gauge welding is included.
Prerequisites: Third term standing and successful completion of

basic and intermediate welding courses. Certification test fee is determined by the number of students involved and the type of test. The fee must be paid at least one week prior to the test date.

Advanced Electronic Circuits 6.216 1 3 2
 Each student designs and builds a project of his own. Emphasis is placed on the design, quality of workmanship and the written manual for the project.

Advanced Industrial Electronics 6.248 2 3 3
 A continuation of industrial electronics with emphasis on combining control functions into larger systems. Applications of various transducers and simple servo systems, magnetic amplifiers, small motor controls, light operated controls and interpretation of control diagrams.
Prerequisite: Industrial Electronics 6.218 or approval of department chairman.

Advanced Dental Laboratory Procedures 5.407 3 3 4
 Principles of full and partial denture prosthesis and the use of laboratory equipment. Instruction includes experience in investing and casting inlays and assisting in other advanced laboratory procedures.
Prerequisite: Chairside Assisting and Basic Dental Lab Procedures 5.403

Advanced Graphic Design 6.167 3 9 6
 Practice and experience in visual communication and graphic technology relating to information design, multiple paste-up, register controls and systems, typographic design, display and tabular composition, proofing procedures, career opportunities, symbology and audience analysis.

Advanced Presswork 6.171 3 9 6
 The purpose of this course is to provide practical experience relating to papers and inks, rollers and cylinder adjustments, multiple color runs, registration controls, pH control and outside plant observations.

Advanced Lathe Practices 4.833 2 6 4
 A continuation of the machine tool series. Studies include: internal boring, threading and taper turning, external threading, taper turning, angular turning and machine reaming. Laboratory time is provided for student operation of equipment.
Prerequisite: Machine Shop Practices 4.841.

Advanced MIG Welding 4.252 1 6 3
 A continuation of Basic MIG Welding 4.250. Study and practice includes mild steel, aluminum, stainless steel and pipe welding techniques. An opportunity is provided at the end of the course to take the Oregon State Department of Labor certification test at extra cost.
Prerequisite: Basic MIG Welding or approval of department chairman.

Advanced Milling Machine Practices 4.837 2 4 3
 A continuation of the machine tool series. Studies include straddle milling, rotary table work, dividing head construction and indexing, gear cutting and terminology and boring work on milling machines. Laboratory time is provided for student operation of equipment.
Prerequisite: Machine Shop Practices 4.841.

lec, lab cr.

Advanced Tungsten Inert Gas Welding 4.283 1 3 2
 A continuation course of Basic Tungsten Inert Gas Welding to include extensive welding on mild steel plate in all positions.
Prerequisite: Basic TIG Welding 4.250 or departmental approval.

American Institutions 1.600 3 0 3
 A study of the effect of American social, economic and political institutions upon the individual as a citizen and as a worker in business and industry. The interrelationship of freedom and control is utilized as a common denominator in considering culture, its functions and changes; social groups in relation to problems of urban living, the family, and social classes; the American economic system, its concepts and organization, public opinion; the American political system and international relations.

Analysis (Mathematics) 4.207 3 2 4
 A theory-lab course designed for practical application and problem solving using basic mathematical concepts. Training is provided on a variety of calculating machines.
Prerequisite: Math 4.200 and Slide Rule Operations 6.137 or consent of instructor.

Antennas and Transmission Lines 6.231 2 0 2
 Practical and theoretical aspects of transmission lines and antennas. Basic theory of antenna design, radiation patterns, phasing and coupling networks are studied. Coaxial and open wire transmission line studies are emphasized for all frequencies.
Prerequisite: Network Analysis 6.230.

Applied Business Mathematics 6.918 3 0 3
 Applications of mathematics to the world of business and commerce. Included are problems from fields such as depreciation, annuities, insurance, taxes and stocks and bonds.
Prerequisite: Math 4.200 or consent of instructor.

Applied Dental Roentgenology 5.408 0 3 1
 Consists of practice in placement of film, cone angulation, machine manipulation and film processing to develop proficiency in taking X-rays.
Prerequisite: Introductory Concepts 5.411.

Applied Dental Roentgenology 5.413 0 3 1
 A continuation of Applied Dental Roentgenology 5.408, designed to develop further skills in taking X-rays.
Prerequisite: Applied Dental Roentgenology 5.408.

Applied Fluid Mechanics 3.306 2 3 3
 A course designed to provide instruction in the fundamental principles of automotive fluid power systems. The study of the basic components of fluid power systems, how they are combined to buildup circuits and the repair of these circuits. Students learn the basic design and use of hydraulic and pneumatic power systems as related to automobiles.

Applied Fluid Power 6.117 2 2 3
 Fundamental principles of fluid power systems. Included is the study of the basic components of fluid power systems, how they are combined to buildup circuits and the uses of these circuits. The students learn the basic of design and use of fluid power systems and the use of various components in these circuits. Laboratory time is provided to illustrate and amplify the classroom learning.

Applied Mechanics 6.109 2 3 3
 Deals with forces and the effect of forces acting upon rigid bodies at rest. This includes resolution of forces, equilibrium and resultants of

lec, lab cr.

force systems, friction and centroids. Laboratory time is provided for conducting experiments to clarify the principles and procedures covered in class.
Prerequisite: Third term standing or approval of department chairman.

Applied Physics 6.370 3 2 4
 Applied physics on the post-high school level covering mechanics of measurement, structure of matter, heat, energy, heat engines, sound and light. Laboratory time is provided for demonstrations and experiments to clarify principles and procedures.
Prerequisite: Enrolled in Technical Mathematics 6.261 concurrently or consent of instructor.

Applied Physics 6.371 3 2 4
 Applied physics on the post-high school level covering the principles of vectors, kinematics, work-power-energy, machines and angular velocity. Laboratory time is provided for demonstrations and experiments to clarify principles and procedures covered in class.
Prerequisite: Technical Mathematics 6.261 or consent of instructor.

Applied RPG II 2.681 2 3 3
 An advanced course in RPG II. Programming assignments involve the generation of reports related to principles learned in the three-term sequence of accounting principles. Emphasis includes data management, disk files, full range of language features, independent research and problem solving.
Prerequisites: Introduction to RPG II 2.679 and three terms of accounting or consent of instructor.

Applied Stenography 2.675 3 0 3
 Coordinates and intensifies all the previous training. The classroom situation simulates that of an office with the student taking dictation in shorthand and from the dictating machine for transcribing at the typewriter in mailable form. This course offers experience in high quality production work and builds confidence in the student about to enter the business world.
Prerequisites: Shorthand 2.620 and 2.621, or Briefhand 2.700 and 2.701 and Typing 2.606 and 2.607 or equivalent.

Architectural Design 4.234 0 8 3
 A problem solving course dealing with the production of architectural design solutions for assigned program requirements.
Prerequisite: Architectural Drafting 4.226 or 4.227 or approval of instructor.

Architectural Drafting 4.226 0 8 3
 Emphasizes basic architectural drafting techniques and methods. Covers architectural lettering, layout, arrangement, symbols and conventional construction methods used in residential or light commercial buildings.
Prerequisite: Two terms of drafting.

Architectural Drafting 4.227 0 8 3
Development of basic architectural drafting techniques, symbols and methods. Familiarizes the student with advance planning, detailing, design and the application of related resource materials.
Prerequisite: Architectural Drafting 4.226.

Assembler I 6.969 3 6 5
 An introduction to IBM/370 Assembler language. Simple programs are coded using the standard and decimal instruction sets. Emphasis includes basic input/output operations, arithmetic operations, use of pre-coded I-O routines, editing, indexing, table manipulation and

lookups, branching, looping, introduction to subrouting linkage, sequential disk files and memory dump analysis.

lec. lab cr.
 Prerequisite: COBOL I 6.961 or consent of instructor.

Assembler II 6.970 3 6 5

An advanced course in IBM/370 Assembler language. Complex programs are coded using the standard and decimal instruction sets. Emphasis includes macro writing, subroutines, random files, teleprocessing, physical I-O routines, memory conservation, efficiency, instruction modification, modular programming in a team environment, independent research and problem solving.

Prerequisites: Assembler I 6.969, Systems Analysis 6.945 and Utilities and Data Management 6.965 or consent of instructor.

Auditing 2.555 3 0 3

A study of standards and procedures observed by C.P.A.'s in the examination of financial statements. Audit standards and objectives, collection of evidence, evaluation of internal control, verification, work papers and reports.

Prerequisite: Intermediate Accounting 2.552 and Cost Accounting 2.576.

Automotive Auxiliary Systems 3.319 3 2 4

A course designed to teach the student operation, testing and repair of malfunctions in auxiliary systems consisting of power tops, windows, seats, overdrives, vacuum controls (headlamp doors, power brake units, door locks, etc.) power steering and other automotive assist units.

Automotive Chassis 3.307 2 3 3

A course designed to familiarize the student with basic frame and chassis related components of the automobile. It provides for proper learning of how suspension systems work along with methods of repair and adjustment. In addition to suspension systems, steering gears and principles, brakes and brake systems and related studies are applied along with methods of adjustment and repair using laboratory vehicles and components.

Automotive Electrical Systems I 3.304 3 4 4

A course designed to familiarize the student with basic electricity terminology, fundamentals and principles of operation applied to the circuitry of the automobile.

Automotive Electrical Systems II 3.317 3 4 4

A lecture-demonstration course designed to follow up Automotive Electrical I. It covers in detail complete testing, diagnosis and theory of operation of the ignition, charging, cranking and lighting systems. In the laboratory, students participate on actual components. Laboratory reports on each job are required.

Prerequisite: Automotive Electrical Systems I or departmental approval.

Automotive Machine Shop 3.308 2 3 3

A course designed to familiarize the student with operations in an automotive machine shop including cylinder head and block resurfacing, valve grinding, piston knurling, valve guide knurling, cylinder boring, piston fitting, honing, methods of precision measurement, piston pin and rod replacement and other aspects of precision machining for automotive technology.

Prerequisite: Internal Combustion Engines or departmental approval.

Automotive Materials 3.303 2 0 2

A course developed to familiarize the student with materials and material production commonly associated with the automobile, to include uses and applications of the materials.

Automotive Repair I 3.327 1 9 4

lec. lab cr.
 A course designed to give the student experience doing many jobs on actual automobiles, not component units. The laboratory work consists primarily of prescribed jobs. (Job reports required.)

Prerequisite: Third term standing or departmental approval.

Automotive Repair II 3.328 1 9 4

A follow-up course to Automotive Repair I, continuing with jobs on the automobile consisting of some different jobs than the first sequence. Designed to provide experience and develop speed in the mechanical field.

Prerequisite: Fourth term standing or departmental approval.

Automotive Repair III 3.329 1 9 4

A course to be taken third in a sequence of three, following up Automotive Repair I and II. The course is primarily a specialty class to allow the student to specialize in any particular area of interest he may have. In the event some student have no wish to specialize, automatic transmissions, engines and general areas are emphasized, and again speed and skill are of importance.

Prerequisite: Fifth term standing or departmental approval.

Automotive Service Operations 3.320 2 0 2

Outlines the duties and responsibilities of parts and service managers. The students study methods of organizing service personnel, shop facilities, and an introduction to shop layout. The student studies the basic operation of parts rooms and the problems common to both parts and service departments.

Automotive Shop Safety 3.303 1 0 1

A survey of the principles of safety for the auto industry. Includes the use of films and case studies to develop an awareness of hazards and positive attitudes toward the prevention of accidents.

Automatic Transmissions 3.325 2 3 3

A course designed to familiarize the student with fundamentals of automatic transmission operation. To give the student understanding in hydraulic principles, power flows, and methods of gear change used in automatic transmissions. The student familiarizes himself with different makes and models of transmissions as well as applications.

Basic Arc Welding 4.240 2 9 5

A beginning course in arc welding, covering arc welding equipment, materials and procedures used in industry. Designed to develop basic techniques in flat, horizontal, vertical and overhead welding by demonstration and supervised practice. Basic technical and related information concerning processes and metallurgy is included.

Basic Design 7.114 2 2 3

Introductor course in visual arts, including structural elements and design principles (color, texture, form, line, space), and some art appreciation. Laboratory includes practices in the organization of visual ideas. This course is of value in the development of a basic background, regardless of the student's major interest.

Basic Drafting for Electronics 4.124 0 4 2

Basic drafting techniques and standards are stressed throughout this course. Major areas of study include use of materials and equipment, freehand lettering, orthographic projections, dimensioning practices, and the graphic and symbolic language of drafting. Line work, lettering and the appearance of the finished drawing receive attention at all times.

Basic Foods and Nutrition 3.200 2 0 2

Introduction to commercial foods and principles of basic food prepara-

tion; nutritional values of foods and the retention of nutrients in cooking
 lec. lab cr.
 basic four group and menu balance.

Basic MIG Welding 4.250 1 4 2
 Designed to develop a basic familiarity and basic skills in semiautomatic MIG welding processes. A study of the principles involved in the equipment, material and procedures is combined with demonstrations and supervised practice using standard industrial equipment. Solid and flux-colored wire will be used in typical industrial applications.
Prerequisite: Basic Arc Welding and Oxyacetylene courses or approval of department chairman.

Basic Oxyacetylene Welding 4.161 2 6 4
 Fundamentals of oxyacetylene welding introducing brazing and cutting processes.

Basic Sciences for Health Occupations 5.601 3 3 4
 Introductory concepts of physics, chemistry and microbiology underlying skills essential to health occupations. Includes practical application of problem solving, scientific observation and measurement, use of equipment and basic laboratory techniques.

Basic Spanish Conversation 1.700, 1.701, 1.702 2 2 3
 Emphasizes conversational Spanish. The student learns, practices and exercises basic vocabulary and structural patterns in order to understand and speak Spanish.

Basic TIG Welding 4.251 1 3 2
 A practical course in the fundamentals of TIG welding. Processes, machine setting application and development of inert gas welding skills, includes welding of mild steel, aluminum, aluminum alloys, stainless steel metals and magnesium.
Prerequisites: Basic Arc Welding and Basic Oxyacetylene courses or approval of department chairman.

Basic Technical Photography 6.163 3 6 5
 Basic fundamentals and technical aspects of photography including types of cameras, f/ systems, shutter speeds, film types and specification, developing, basic enlarging, composition, familiarity with basic enlarging, composition, familiarity with basic materials and processing, career opportunities, vocabulary, equipment and display techniques. Intended for students interested in photographic careers. Directed photographic assignments and photo lab work are included.

Blueprint Reading and Layout 4.810 2 3 3
 Interpretation and use of mechanical drawings and shop sketches. Emphasizes blueprint reading, sketching and layout principles, tools and practices.

Blueprint Reading and Sketching 4.244 1 3 2
 Covers basic sketching techniques and reading of three-view drawings for welders. Includes dimensioning practices, scaling, line alphabet notes and symbols. Emphasis is placed on developing an ability in reading detail and weldment drawings.

Body Structure and Function 5.608 3 1 3
 An overview of the normal structure and function of the human body; characteristics of the cell as basis for life; tissues, organs and systems of the body.

Bookkeeping 2.652 3 0 3
 A study of basic accounting principles and procedures to provide a familiarity with financial records and accounting terminology used in business today. Training in processing techniques for handling infor-

mation: special journals, controlling accounts and work sheets used in preparation of account statements.

Briefhand I 2.700 2 3 3
 A simplified note taking system. This course would be beneficial for students for vocational application, for taking lecture notes and for personal use.

Briefhand II 2.701 2 3 3
 A continuation of Briefhand I. The emphasis in this course will be on speed development. Some transcription techniques will be introduced.
Prerequisite: Briefhand I or consent of instructor.

Briefhand III 2.702 2 3 3
 A continuation of Briefhand I and II. Special emphasis on transcription skills, review of theory and speed building.
Prerequisite: Briefhand I and II or consent of instructor.

Building Construction For Fire Suppression 5.131 3 0 3
 Designed to acquaint the fire fighter with fire problems inherent in structural elements of building. Knowledge gathered through interpretation of blueprints and inspection of various building types provides a basis for applying effective extinguishment practices with adequate safeguards for the fireman.

Building Materials 6.281 2 3 3
 A general survey course with the emphasis on materials used in the wood-frame structures. Includes lumber and plywood grading, elementary knowledge of building materials other than wood, service installations and some aspects of building codes

Business Communications 2.672 3 0 3
 This course involves the study of the purpose and effectiveness of communications in business and involves analysis and writing in simulated business situations. Emphasis is placed on the writing of various types of business letters, memorandums, reports, report format, etc.
Prerequisite: Business English 2.673 or equivalent.

Business Economics 1.524 3 0 3
 An introduction to the fundamental concepts of economics basic to the American economic system. The approach is analytical rather than descriptive, dealing with the purpose of an economic system, the factors that business uses in producing goods and services, income analysis and modern fiscal policy, the American economy in relation to the world scene and contemporary problems of the American economy.

Business English 2.673 3 0 3
 The emphasis of this course is on the expression of ideas in written form. This will include a review of grammar and punctuation. Business vocabulary and spelling will be stressed.

Business Environment 2.505 4 0 4
 This course is designed to acquaint the student with the interrelationships of business, government and society. In examination of the defined and/or established roles of members of the business community, ethic and social responsibility are emphasized. Attention is also given to employment opportunities in the various disciplines of the business field.

Business Ethics 2.430 3 0 3
 A comparative study of ethical and economic systems designed to increase decision making capabilities. Emphasis on issues and policy formation in varied business settings.

			lec.	lab	cr.
Business Executive Dictation	2.688	3	0	3	
Development of skill dictating interoffice memorandums, letters, reports and other written communications. Mechanical operation of the dictating machine is included as is the set-up of the various business forms mentioned above.					
Prerequisite: Business English and Business Correspondence or the consent of the instructor.					
Business Graphics	2.649	3	0	3	
Fundamentals of reprographics work, including basic letter forms and practice in freehand lettering, investigation of materials and equipment used, practice in layout preparation and preparation of materials for camera and development of file of source materials.					
Business Law I	2.320	3	0	3	
Nature and function of the law in our business society; obligations arising out of tort; formation, performance and discharge of contracts. Transfer Equivalent: BA 226.					
Prerequisite: 2.502 or consent of instructor.					
Business Machines	2.660	1	4	3	
Includes instruction in the operation of the rotary calculator, printing calculator and electronic calculators. Business problem application is stressed.					
Prerequisite: Introduction to Calculators 2.658 or consent of instructor.					
Business Management Principles	2.501	3	0	3	
Analyzes and synthesizes historical and current theories in leadership, group processes, organizational structures, personnel policies, motivation and training that will allow an individual to plan, organize, control, staff and direct subordinates in an organization.					
Business Mathematics	2.653	3	0	3	
The mathematics of percentage is studied in detail. Practical applications are taken from discount, profit and payroll, interest and other business areas.					
Prerequisite: Math 4.200 or consent of instructor.					
Business P.A.R.	2.703	3	0	3	
A course for developing English skills efficiency and study habits which are basic to success in future business courses. Word study and dictionary skills are included.					
Cadastral Surveying Field Lab and Seminar I	6.141	1	40	7	
The student registers for this course before leaving school to work spring and summer terms. Upon his return in the fall he submits a written report of his work experiences. This report is reviewed and discussed with a surveying instructor.					
Cadastral Surveying Field Lab and Seminar II	6.142	1	40	7	
A continuation of Field Lab and Seminar I. The student submits a written report of his work experiences, which will be different as he gains knowledge of the practices of cadastral surveying.					
Cam and Gear Drafting	4.225	0	8	3	
Advanced mechanical and machine drafting. Study includes the calculation of various types of gears in addition to the detail drawing of gears. The principles of the cam are discussed. Displacement diagrams and detail drawings illustrating various types of motion and styles of cams will be included.					
Prerequisites: Machine Drafting 4.223 and technical Math 6.262 or Math 4.204 or consent of instructor.					

			lec.	lab	cr.
Chairside Assisting and Basic Dental Lab Procedures	5.403	2	7	4	
This course provides practical experience in chairside assisting at the University of Oregon Dental School, involving practice in the techniques of preparing restorative and impression materials, as well as patient management and instrument transfer procedures.					
Prerequisite: Introductory Concepts in Dental Assisting.					
Chemistry	6.276	3	2	4	
A continuation of introductory chemistry covering the basic principles of general chemistry; the study of selected elements and their compounds. The fundamental concepts of Organic Chemistry are studied. The student conducts experiments to reinforce these concepts.					
Prerequisite: Introductory Chemistry 6.275 or consent of instructor.					
Chemistry for Technicians	6.320	3	8	6	
Introduction to the study of techniques of chemistry. The nature and characterization of matter, states of matter, gas laws, paper and gas chromatography will be emphasized. The study of elements and compounds and the application of chemical equations to them will be initiated. Class and laboratory activities will be coordinated.					
Chemistry for Technicians	6.321	3	8	6	
A continuation of Chemistry 6.320 with emphasis on liquids and solutions, light, atomic structure, bonding, periodicity of the elements, nomenclature of organic and inorganic chemicals, qualitative analysis of the chemistry of some common metals and nonmetals. Coordination of class and laboratory is continued.					
Chemistry for Technicians	6.322	3	8	6	
A continuation of Chemistry 6.320 and 6.321 with emphasis on the techniques of sampling sample preparation, pH measurement, gravimetric and titrimetric analysis, oxidation and reduction, coordination compounds, characterization and separation of organic compounds and infrared spectroscopy. Coordination of class and laboratory is continued.					
Chemistry for Technicians	6.323	3	8	6	
A continuation of Chemistry 6.320, 6.321 and 6.322 with emphasis on organic chemistry, equilibrium, LeChateliers' principle, equilibrium constants and rates of chemical reactions. Coordination of class and laboratory is continued.					
Chemistry for Technicians	6.324	3	8	6	
A continuation of Chemistry 6.320 - 6.323 covering spectroscopy, atomic absorption, techniques based on physical properties, amino acids and proteins, carbohydrates, natural products, synthetic polymers, extractions, chromatography, electrophoresis and dialysis.					
Chemistry for Technicians	6.325	3	8	6	
A continuation of Chemistry 6.320 - 6.324 with emphasis on nuclear chemistry electrochemistry, electrolytic cells, ion selective electrodes, thermal methods of analysis, nuclear magnetic resonance spectroscopy and mass spectrometry. Coordination of class and laboratory is continued.					
Child Nutrition	7.115	3	0	3	
Nutritional needs and food habits of the young child with practical application to the day care setting, includes planning of meals and snacks.					
Children's Literature	7.117	3	0	3	
An introduction to picture books and stories appropriate to the young child, with emphasis on both classics and current literature; criteria for selection; use of books for concept formation, enjoyment and ap-					

precipitation, reading, storytelling and other methods of presentation appropriate for children.

lec. lab cr.

Civil Engineering Drafting 4.236 0 8 3

An introductory course in the typical drafting room problems of consulting engineering firms. Typical drawings from the areas of plan-profile sheets, construction details, piping details and standards will be studied in their relationship to an overall set of plans. The student will repair selected drawings from a sewer system, a water system or similar project.

Prerequisite: Second year Technical Drafting standing or consent of instructor.

Closed Circuit Systems 6.235 3 3 4

A theory and lab course designed to cover closed circuit television and sound systems, picture transmission, scanning process and composite signal, camera tubes and circuits, camera video amplifier systems, camera sync and deflection generators and several types of commercial industrial cameras, video and film projection systems, signal processors, time base correctors, switchers, special effects generators, RF modulators, RF and video monitors, video dubbers, video recording of films and slides, the use of studio, remote and portable equipment, P.A. systems, microphones, sound mixers, frequency filters, with emphasis on circuit analysis, set-up procedures, operation and adjustment.

COBOL I 6.961 3 6 5

An introduction to ANS COBOL. Simple business-oriented programs are coded and documented. Emphasis is placed on language structure, data formats, card and sequential disk files, table processing, problem statements and documentations. Equivalent to BA 231.

COBOL II 6.963 3 6 5

An intermediate course in ANS COBOL. Business-oriented programs are coded and documented. Emphasis includes indexed sequential files, subprograms, segmentation, report writer feature, sort feature, table processing and indexing.

Prerequisite: COBOL I 6.961 or Business Data Processing BA 231

COBOL III 6.964 3 6 5

An advanced course in ANS COBOL. Complete business application packages are coded and documented. Emphasis includes efficiency coding, file backup and restore procedures, systems planning, modular programming, VSAM files, systems documentation, data management techniques, independent research and problem solving. **Prerequisite:** COBOL II 6.963.

Color Television Servicing 4.273 3 6 5

A practical approach to color television with both theory and practical techniques being studied and applied. Both solid state and tube types are analyzed.

Communications Security 5.237 3 0 3

Covers security measures pertaining to all police, industrial and commercial, telecommunications systems, including computers, telephone, teletypes and radios. Will also review the legal and moral aspects of invasion of privacy relating to these matters.

Communications Skills 1.101 3 0 3

This course is designed to improve the student's communication skills in writing, reading, listening, study (survival) skills and language development. The practical phase of communication problems is kept in the foreground. Through classroom discussion and individual development and instruction, this course concerns itself with

problems in writing, reading, notetaking, gathering information, research writing, conventional usages of language, and the mechanics of grammar.

lec. lab cr.

Communication Skills 1.104 3 0 3

A continuation of the processes of improving the student's speaking, writing and listening skills with emphasis on speaking. Practical applications are provided to develop effective habits of communication through speaking, participating in conferences, presentation of reports, gathering information, listening, observing, evaluating sources, and practicing job interviews.

Community-Police Relations 5.215 3 0 3

A study of problems such as increasing permissiveness for the wrongdoer and law violator, lessening respect for authority including the police, charges of police brutality relating principally to demonstrations and racial disturbances, and court decisions of recent years which have appeared to hamper police effectiveness. Guides and assists police officers in becoming better informed of the conditions causing the above problems, improves the police understanding and awareness of the attitudes and feelings of the people among whom they work and enables them to related more adequately to their communities.

Community Resources 5.442 3 0 3

The course will familiarize students with the social service delivery system, both locally and historically.

Computer Center Lab II 6.993/6.991 0 18/9 6/3

This laboratory course is taken concurrently with Computer Center Operation II 6.951. Hands-on experience is gained in the college computer center using an IBM/370 Model 125 computing system.

Prerequisite: Computer Center Operation I 6.950 or consent of instructor.

Computer Center Lab III 6.994/6.991 0 18/9 6/3

This laboratory course is taken concurrently with Computer Center Operation III 6.952. Hands-on experience is gained in the college computer center using an IBM/370 Model 125 computing system.

Prerequisites: Computer Center Operation II 6.951, Computer Center Lab II 6.993 (or 6.991) and System 370 Concepts and Facilities 6.956.

Computer Center Operation I 6.950 3 8 5

An introduction to the operation of a computer center. A basic exposure is presented to the duties required for six job titles as each related to the operation and maintenance of a data center: Operations supervisor, console operator, librarian, peripheral equipment operator, scheduler and control clerk. Hands-on experience is gained in the computer center using an IBM/370 Model 125 Computing system. Emphasis is placed on the basic operation of the computer.

Computer Center Operation II 6.951 3 0 3

An intermediate course in the operation of a computer center using the IBM/370 Model 125 computing system. Emphasis is placed on introducing operator commands, computer center standards and procedures, recovery procedures, scheduling considerations and the physical organization of disk and tape. This course is designed to be taken concurrently with either Computer Center Lab II 6.993 (or 6.991).

Prerequisites: Computer Center Operation I 6.950 and Introduction to Data Processing 6.940 (or BA 131) or consent of instructor.

Computer Center Operation III 6.952 3 0 3

An advanced course in the operation of a computer center using the IBM/370 Model 125 computing system. Emphasis is placed on

lec, lab cr.
 backup and restore procedures, maintenance of system libraries, teleprocessing, maintenance of data files, 'good mix' scheduling, multi-programming procedures and commands and independent problem determination. To be taken concurrently with Computer Center Lab III 6.994 (or 6.992).
Prerequisites: Computer Center Operation II 6.951 and Computer Center Lab II 6.993 (or 6.991).

Computer Problems for Engineering Technicians 6.929 2 2 3
 Solving various problems that involve engineering computations with the aid of the computer. The student will write programs in computer language, key punch the cards for the computer and debug programs as required.

Concerns of Parenthood 7.118 3 0 3
 An introductory class of a seminar nature utilizing a variety of books, materials and resource persons with emphasis on early childhood. Planned for parents and those interested in preschool programs. Topics include communication, philosophies of love, theories of child rearing, stresses and crises affecting the modern family.

Concrete Construction and Design 6.123 2 3 3
 A study of concrete materials, shear and bending stresses, and design calculations. Coverage is given rectangular, tee and reinforced beams, reinforced floor systems and columns, foundations, retaining walls and miscellaneous members. Laboratory work consists of problem solving.
Prerequisite: Sixth term standing or approval of department chairman.

Constitutional Government 1.601 3 0 3
 A study of the Constitution of the United States and its meaning to the individual through government. Designed to develop an understanding of the meaning of the Constitution's provisions and an appreciation of its contemporary relevance. In the treatment employed, the historic roots of the document are studied to establish the precedents for particular institutional arrangements, e.g., bicameral legislatures.

Constitutional Law 5.213 3 0 3
 A study of the Constitution of the United States and its provisions and amendments. This includes various decisions of the Supreme Court in recent years with particular emphasis on the law and decisions relating to arrests, searches and seizures and confessions.

Construction Estimating 6.110 2 3 3
 Basic skills in estimating the amount of cost of materials required and labor cost involved in various types of construction. Application of these skills of making estimates of material and labor quantities and costs for representative type of construction.
Prerequisite: Second year standing or approval of department chairman.

Consumer Economics 1.525 3 0 3
 Principles and problems of the consumer and how the consumer can get the most out of life through the fullest use of money, time and energy. Credit, investment, housing, insurance, consumer law and budgeting are examples of the subjects covered. Designed to explain, guide and show the student how to become more efficient in meeting everyday problems thus laying the ground work for competent consumership.

Continental Pastry Baking 3.215 2 8 3
 Preparation of various types of Continental pastries; including French and Danish varieties, Marzipan, specialty cakes and cake decorating, tarts, mousses and other European desserts.

lec, lab cr.
Contracts and Specifications 6.118 3 0 3
 Acquaint the student with common usage and practice in the preparation of contracts and attendant specifications. Examination of existing contracts covering current jobs is used whenever possible with practical problems designed to teach the application of theory.
Prerequisites: Second year standing or approval of department chairman.

Cooperative Work Experience 2.686 1 4 2
 On-the-job training supervised by the college and the employer. CWE provides valuable experience in areas closely paralleling the student's college program. The student is required to attend a one-hour weekly seminar on campus in addition to the on-the-job training. Entry is by petition for students already employed or by placement through the CWE office.

Cooperative Work Experience** 2.687 1 8 3
 Same as above.

Cooperative Work Experience** 2.688 1 12 4
 Same as above.

Cooperative Work Experience** 2.689 1 16 5
 Same as above.

Cooperative Work Experience** 2.690 1 20 6
 Same as above.

Cooperative Work Experience* 2.691 2 24 8
 Same as above except student is required to attend a two-hour weekly seminar on campus. (Registration by special arrangement with CWE office and department chairman.)

Cooperative Work Experience** 2.692 2 32 10
 Same as above. (Registration by special arrangement with CWE office and department chairman.)

Copying Processes 2.661 3 0 3
 An introduction to "copy processing" equipment (duplication machines, copiers, and special-use typewriters) used to produce written business communications. The operations of the machines, understanding their care, and acquiring reasonable skills as well as a study of basic layout principles are major goals.

Cost Accounting 2.576 3 0 3
 Involves the student in utilizing cost data as a tool to aid management in areas of analysis and control. A gradual unfolding of knowledge, skill, relationships, judgements and practical applications in job order, processes and standard costing, budgeting, non-manufacturing costs, direct costs and data processing application techniques.
Prerequisite: Accounting 6.925 or BA 213

Creative Activities 7.136 2 2 3
 Examination of and experience with various media and activities that promote creative growth in young children. Includes basic design elements and principles. Consideration is given to the importance and value of creative activities and how to foster them in and present them to young children in families and groups. Included are art activities, crafts, use of nature, etc. A variety of resource materials and books are employed. The course encompasses theory, student involvement in the actual activities in a lab type situation and use of these activities with young children.

**Students signing up for CWE in lieu of any other course must have department chairman approval and file a deviation form in the registrar's Office.

lec. lab cr.

Crime and Delinquency 5.201 3 0 3
Examines facts of crime and delinquency and relates them to data including variations of crime and delinquency rates with age, sex, race, poverty, educational status, urbanization and other variables as well as the incidence among criminals and delinquents of various biological and social traits, characteristics and processes.

Crime and Delinquency 5.202 3 0 3
A continuation of Crime and Delinquency 5.201. Factual materials pertaining to control of crime are related to sociological and psychological theories of punishment and treatment. Imprisonment, probation, parole, etc., are identified as society's reaction to crime and variations of those reactions are studied. Operations of police departments, courts, probation departments, parole departments and prisons are examined.

Criminal Investigations I 5.206 3 0 3
A study of the basic tools of investigation and an introduction to investigative work. Acquaints the student with the meaning of a complete investigation and stimulates interest in, and realization of the need for further study in the specialized field of crime detection. The method of the investigator at the crime scene is studied. Methods of investigation, scientific techniques, aids available, search of the scene, gathering information and evidence, recording notes and reporting findings are all a part of this course. Recent court decisions as they bear on admissibility of evidence and use of interrogations are reviewed.

Criminal Investigations II 5.208 3 0 3
A sociological-psychological study of homicide, including detailed study of the killer and circumstances under which he kills. Also covered intensively here are the scientific disciplines related to death, including toxicology, cause of death determination and the investigator's approach to scientific evidence.

Criminal Investigations—Sex 5.228 2 0 2
An introduction into the basic understanding of deviant behavior relating to matters of overt sexual behavior; orientation; differences in the personalities of sexual deviant persons; and the police officer's role in the community of how to effectively control sexual deviants.

Criminal Law I 5.211 3 0 3
A study of the structure and definition of various crimes. Classifications of crimes including descriptions and elements are studied to determine what crime, if any, has been committed. The union of criminal intent to the criminal act to establish the corpus delicti is reviewed relating to degree of involvement of principal or accessory. The capability or incapability of persons to commit a crime either legally or physically because of age, physical condition, mental condition, etc., is considered. Exemptions as privileged communications afforded a spouse, attorney, physician, corporations, diplomats, etc., and whether crimes are justifiable or excusable, are reviewed. Crimes studied are offenses against the person, home, property, public health, safety and morals, public justice, public peace, federal government and foreign governments.

Criminal Law II 5.212 3 0 3
A continuation of Criminal Law 5.211. Further study of criminal procedures with specific rev

DC Theory and AC Theory 4.255 12 0 9
Basic principles of DC and AC Theory. The DC and AC theory is a necessary background for the understanding of the various phases of electronics. A basis is given for the principles of operation of the radio

lec. lab cr.

and television circuits and their components. Basic mathematics is coordinated with the theory areas as needed.

DC Theory and AC Theory Lab 4.256 0 6 2
Basic principles of soldering, wire connecting and the proper use of hand tools and hand powered tools. Safety procedures to be used in the shop. Also practical experiments proving the theories taught in the DC Theory and AC Theory class with the use of basic meters and other equipment.

Data Center Management I 6.946 3 3 4
This course is designed to give the student an introduction to computer operations management procedures as well as the management of data center standards and procedures.

Data Center Management II 6.947 3 0 3
A continuation of Data Center Management I.
Prerequisite: Data Center Management I, 6.946.

Data Communications 6.976 2 0 2
An introductory course in data communications. Concepts and applications of real time data acquisition and uses of terminals for file inquiry and update applications. Assignments involve hands-on experience with campus terminals interacting with the IBM/370 Model 125 computing system.
Prerequisites: Utilities and Data Management 6.965 or consent of instructor.

Data Processing Mathematics 6.941 3 0 3
Introduction to the field of mathematics used in data processing. Covers binary numbering systems, numerical methods. Boolean algebra, logic and set theory.
Prerequisite: Two years of high school algebra or consent of instructor.

Dental Anatomy and Physiology 5.405 3 3 4
A study of anatomical terminology, head anatomy including skeletal structure blood supply, innervation to the face, oral anatomy and physiology, muscles of mastication and paranasal sinuses.

Dental Ethics and Jurisprudence 5.414 3 0 3
A course designed to inform the student of how laws affecting the practice of dentistry, and the legal relationships which exist between a dentist and his patient in the form of contracts, insurance programs, and government agencies.

Dental Office Management 5.410 2 3 3
A survey of personal and vocational relationships, including the telephone, reception procedure, business office procedure, purchases, storage and care of supplies and maintenance of office equipment.

Dental Office Practice 5.409 1 17 6
Practice and observation in an ethical dental office.
Prerequisite: Satisfactory completion of term one and two or consent of department chairman.

Dental Sciences 5.404 3 3 4
A study of the various fields of specialized dentistry recognized by the American Dental Association and the science connected with them. Includes oral hygiene, bacteriology, sterilization, drugs, diet and nutrition.
Prerequisite: Dental Anatomy and Physiology 5.405.

lec, lab cr,

Dental Terminology 5.406 2 0 2
An understanding of the technical language associated with the practice of dentistry as a necessary part of the education of a member of the oral health delivery team.

Descriptive Geometry 4.115 1 5 3
A course for drafting majors in the graphic solution to mathematical and spacial problems. Major areas of study include auxiliary views, point, line and plane problems and revolutions.
Prerequisite: Machine Drafting 4.222, Drafting 4.105 or consent of instructor.

Development in Childhood 7.119 3 0 3
The basic principles of development, prenatal through two years old. Emphasis will be on physical, intellectual, emotional and social growth in children. Laboratory experiences as arranged.

Development in Childhood II 7.120 3 0 3
A continuation of Development in Childhood I. Basic principles of development, ages three through six years. Emphasis is placed on physical, intellectual, emotional and social growth in children. Laboratory experiences as arranged.
Prerequisite: Development in Childhood I.

Dining Room Operations I 3.204 1 4 2
Rotation of students in various types of restaurant services—cafeteria, snack bar, fountain, banquet, and table service.

Dining Room Operations II 3.205 1 4 2
Continuation of Dining Room Operations I. Students will also learn American and English service techniques.

Dining Room Operations III 3.206 1 4 2
Continuation of Dining Room Operations II. Will also include discussion and demonstration of French and Russian Service.

Directed Participation I 7.121 3 12 7
Supervised teaching of children in nursery school, kindergarten, day care center or child development center.
Prerequisites: Second-year standing and Supervised Field Experience.

Directed Participation II 7.122 3 15 8
A continuation of Directed Participation I. Supervised teaching of children in a nursery school, kindergarten, day care center or child development center.
Prerequisites: Second-year standing and Directed Participation I.

DOS/VS Utility and Librarian Programs 6.975 3 0 3
Students use utility programs to create and modify files as well as dumping files to the printer. Special purpose utilities also are used to copy and restore disk packs and initialize disk packs with label information. Librarian programs are used to manage and update all system libraries. Designed for computer operations students.
Prerequisite: System 370 Concepts and Facilities 6.956 or consent of instructor.

Drafting 4.101 0 4 2
Fundamentals of drafting designed to give the student a basic understanding of drawing techniques. Emphasis is placed on the application of drafting instruments, standard orthographic projection, layout procedures and ASA approved lettering techniques. Drawing techniques such as geometric construction, selection of views, sec-

lec, lab cr,

tional and auxiliary views, revolutions, heads and standard dimensioning practices are covered.

Drafting 4.105 0 4 2
An intermediate course to prepare students for mechanical structural, civil and architectural drafting fields. Includes isometric projection and perspective drawings. Emphasis is placed on the concept, technique of inking and the development of working drawings as used in industry. Limitations of general shop equipment are discussed.
Prerequisite: Drafting 4.101 or approval of instructor.

Drafting Room Computations 4.126 0 2 1
A course in the presentation of technical data and computations. The use and application of the calculator in the solution of typical drafting room problems is stressed. Practical applications in the area of the graphic presentation of data are covered. The use of standard tables, the calculator and the slide rule are applied to the solution of typical industrial problems.
Prerequisite: Technical Mathematics 6.262 (may be taken concurrently) or consent of instructor.

Drilling Operations I 4.290 3 2 4
A comprehensive introduction to the water well drilling industry. A study of drilling methods, equipment, tools and terminology, through current literature, lecture, demonstration, practice and field trips. It includes an introduction to well construction standards, specifications, contracts and safety.

Drilling Operations I 4.290 3 2 4
A comprehensive introduction to the water well drilling industry. A study of drilling methods, equipment, tools and terminology, through current literature, lecture, demonstration, practice and field trips. It includes an introduction to well construction standards, specifications, contracts and safety.

Drilling Operations II 4.292 2 4 3
A further development in drilling operations with emphasis on a variety of setups and operation under varied conditions. Provides an introduction to and practice in well design development, sampling operations and well sanitation.
Prerequisite: Third term standing in the well drilling program or approval of the department chairman.

Drilling Operations III 4.295 3 6 5
A continuation of the drilling operations sequence, with review and application of previous subject matter with emphasis on sampling operations, well design and development.
Prerequisite: Drilling Operations II or approval of department chairman.

Drilling Operations IV 4.296 3 6 5
A continuation of the drilling operations sequence with emphasis on maintenance and repair of drilling equipment and tools. Also introduces water analysis and well rehabilitation. In both cases, troubleshooting and preventive maintenance emphasized.
Prerequisite: Second year standing in the well drilling program or approval of the department chairman.

Drilling Operations V 4.297 5 12 8
The final course in the drilling operations sequence, summarizing and applying skills and knowledge developed. Emphasis is on development of the water supply with pump selection installation, testing, controls, seals and interpretation and reports of the results.
Prerequisite: Drilling Operations III and IV or approval of department chairman.

lec. lab cr.

EMT I Basic Emergency Medical Techniques 5.135 4 0 3
 The course emphasizes the development of student skill in recognition of symptoms of illness and injuries and proper procedure for emergency care. Demonstration and practice are utilized as the major teaching method. Test and evaluation sessions are designed to assure attainment of proficiency levels in all skills.

EMT I Basic Emergency Medical Techniques 5.136 4 0 3
 A continuation of EMT 5.135 using demonstration and practice to attain proficiency levels in all skills.
Prerequisite: EMT 5.135.

EMT I Basic Emergency Medical Practicum 5.137 12 0 1
 The practicum gives the students an opportunity to observe and practice emergency skills, and includes pre and post conference sessions with five (5) hours emergency room experience.
Prerequisite: Enrolled in/or have completed EMT 5.135, 5.136.

Earthwork Computations and Estimates 6.528 1 3 2
 Problems in computing cuts and fills in highway work, mass diagrams and borrow pits are worked in detail. Estimating is limited to computations of quantities and cost on highway, bridge and heavy construction work.
Prerequisites: Fourth term standing or approval of department chairman.

Education Security Systems 5.234 3 0 3
 Examines the problems of establishing and maintaining a balanced and inclusive program of campus security. Included are routine patrol and access limitation programs, campus investigations, key control and functions in case of riots, demonstration and other disturbances. The nature and extent of cooperation with and use of outside governmental police agencies also is stressed.

Electric Arc Welding 4.160 2 6 4
 Fundamentals of electric arc welding. Includes machine setting and electrode selection, development of techniques and electrode manipulation.

Electric Arc Welding 4.162 2 9 5
 A continuation of Electric Arc Welding 4.160. Provides the necessary class and laboratory time to allow the student to become proficient in all position welding, electrode selection and machine setting.

Electrical Circuits 6.206 3 3 4
 A continuation of electrical theory with an emphasis on the analysis of the characteristics of complex wave form circuits. Covers passive filter networks, bi-directional wave forms, complex waveform analysis of simple circuits; wave-form analysis of series R-C circuits, waveform analysis of series R-L circuits and waveform analysis of combined networks.

Electrical Drafting 4.103 0 4 2
 A course covering the techniques and methods used in the electronic-electrical industry. It includes symbols, wiring diagrams introduction to pictorial drawings, chassis layout, schematic diagrams, power distribution diagrams and charts, graphs and ASA and EEIA approved symbols.
Prerequisite: Drafting 4.101 or approval of instructor.

lec. lab cr.

Electrical Mathematics 6.115 2 2 3
 Applied mathematics for electronic engineering technicians. Includes an introduction to calculus covering graphical methods, differentiation and integration with direct application to electronic and electrical circuitry.
Prerequisite: Technical Mathematics 6.266 or consent of instructor.

Electrical Theory AC 6.202 3 3 4
 A continuation of electrical theory on the basis of alternating currents with an emphasis on contemporary techniques as a supplement to basic concepts. Covers the principles of electron physics, bidirectional current and factors affecting its magnitude, series-circuit analysis, parallel-circuit analysis, complex bidirectional-current circuits, the phenomena of magnetism and electromagnetism, inductance and its characteristics, characteristics of capacitance and the electrical measurement instruments.
Prerequisite: Electrical Theory DC 6.200; Technical Mathematics 6.261, or approval of department chairman.

Electrical Theory DC 6.200 3 3 4
 An introduction to electronics on the basis of direct currents with an emphasis on contemporary techniques as a supplement to basic concepts. Covers the principles of electron physics, unidirectional current and factors affecting its magnitude, series circuit analysis, parallel-circuit analysis, complex unidirectional-current circuits, the phenomena of magnetism and electromagnetism, inductance and its characteristics, characteristics of capacitance and electrical measurement instruments.

Electricity 6.208 3 2 4
 An introduction to electrical circuitry and equipment with emphasis on the concepts of electrical physics. Includes electricity and magnetism, circuits and components, currents, power, basic electronics and motors and controls.

Electronic Circuit Concepts 6.212 2 6 4
 A study using the basic circuits and components of electronics. Emphasis on designing and proving of the design concepts. Areas covered are solid state amplifiers, oscillators and power supplies. In the laboratory portion of the course the circuits designed in the theory section are proven.

Electronic Data Processing 6.240 2 2 3
 An introduction to the principles of electronic digital computers and calculators with a laboratory emphasis upon integrated circuits. The major divisions of a computer or calculator such as the arithmetic and logic unit, the memory system, input/output devices and the control and timing unit are studied.

Electronic Devices 4.257 6 0 5
 Covers the basic principles of solid state devices and vacuum tubes, mathematics and slide rule are coordinated with the theory principles as needed.

Electronics Devices Lab 4.258 0 6 2
 Covers the theories and principles of the electronic devices classes, where the student actually sets up equipment and proves the theories and principles studied.

Electronic Drafting 4.100 0 8 3
 A course for drafting majors in electrical drafting. Schematic and wiring diagrams will be stressed. Other areas of study include block and flow diagrams, PC board layout and charts and graphs.
Prerequisite: Second-year standing in drafting or consent of instructor.

lec. lab cr.

Electronic Instruments 6.220 2 2 3
 A study of service and laboratory type instruments to gain the knowledge of the fundamental operating principles and understand how the instruments work, using representative examples. Specific function of the instruments and illustration of practical applications of the instruments are part of the course.

Electronic Management Orientation 4.275 2 0 2
 A practical course for the service technician covering the areas of customer relations, business costs, inventories, shop planning and advertising methods. Discussion of licensing laws.

Electronic Principles 4.262 2 0 2
 The study and use of the basic circuits and components of electronics. The technician can use this as a building block for more complicated circuits. What circuits and components are, how they operate and how they may be placed together to work in more complicated situations. Components and circuits covered include vacuum tubes, solid state devices, amplifiers, oscillators, power supplies and other similar materials.

Electronic Principles Lab 4.263 0 6 2
 Covers the lab principles of the electronic principles class. The student builds bread-board models of the circuits for analyses, and components are changed to show the effects on the circuits.

Elementary Food Cost Analysis 3.213 2 0 2
 Basic methods of computing food costs, including the costing of standard recipes, yield of raw foods, and standard portions; analysis of daily food costs and the Steward's report.

Elementary Geology 4.905 3 2 4
 A study of basic geology as it pertains to the drilling industry. Develops an understanding and recognition of geological formation, topography and maps to better identify and locate satisfactory drilling sites in relationship to existing water tables.
 Prerequisite: None

Elementary Science for Firefighters 5.103 3 2 4
 Characteristics and behavior of fire fundamentals of physical laws and chemical reactions occurring in fire and fire suppression, by-products of combustion, analysis of factors contributing to fire—its cause, rate of burning, heat generation, travel, confinement, control and extinguishment.
 Prerequisite: None.

Elements of Design and Construction 2.418 2 3 3
 This is a comprehensive course designed for real estate majors to introduce design and construction terminology, architectural styles and building designs, material and labor requirements, building codes and cost estimating. For the term project each student will select a house plan and adapt it to a given site. It is expected that students will learn to make estimates of materials and labor quantities and costs for representative types of construction for site preparations. Emphasis will be placed on the unit-in-place method of estimating.

Elements of Metallurgy 6.600 3 0 3
 A continuation of the heat treatment with emphasis on non-ferrous and stainless steel. Special attention will be given on the specification of welding on exotic metals (zirconium, titanium, etc.).
 Prerequisite: Heat Treatment of Steel 4.849 or department chairman approval.

lec. lab cr

Embezzlement and Shoplifting 5.235 3 0 3
 A dual study of the two major loss factors in merchandizing. Employee embezzlement is studied in both merchandising and non-merchandising businesses and industries with emphasis on modus operandi and prevention and control procedures. The techniques and hardware involved in shoplifting are given detailed analysis as are preventive, protective and investigative measures.

Employer-Employee Relations 4.500 3 0 3
 The objective is to provide an understanding of the rights and responsibilities of labor and management and the roles played by them in relation to the individual, the community and the national economy. Areas covered include history, organization, laws, wage and hours, contracts and community responsibilities.

Engine Theory and Maintenance 4.291 2 4 3
 A continuation of Power Systems which involve the student in a more detailed study of internal combustion engine performance. A study of diesel engines will be introduced including the operation and maintenance of such engines.
 Prerequisite: Power Systems 4.172 or approval of department chairman.

Engineering Problems 6.138 0 2 1
 A study of the presentation of technical data and computations. The procedures for dimensional analysis, recognition and usage of unit systems, preparation and usage of graphs and curves and practical applications of such skills are emphasized. A background of history and engineering is presented. Practical applications utilize diagrams, graphs, charts, tables, curves and the slide rule.
 Prerequisite: Slide Rule Operations 6.137 or consent of instructor.

Engineering Terminology 6.193 3 2 4
 Acquaints the student with the language and jargon of engineering, chemistry, geology and soils, allowing these students to gain familiarity while typing these words.

Environments for Young Children 7.123 3 0 3
 Planning and evaluating environments for preschool children. Includes: room arrangement, outdoor play areas, play equipment selection and sources, children's furniture and scheduling for children.
 Prerequisite: Second-year standing in early childhood education or comparable work experience as aidé, teacher or volunteer.

Environmental Quality Control 6.139 2 3 3
 Covers the major aspects of air and water pollution, their causes, the harmful effects to the environment and ways and methods of prevention and treatment. Water storage, treatment and distribution are also studied and discussed.

Escrow Procedures I 2.423 3 0 3
 The ordinary work sheets of the escrow agent are used in class; significance of the third party to real estate transactions is emphasized. The types of documents required to be held on deposit between the seller and buyer until the terms of the contract are completely executed are included.
 Prerequisite: Fourth term standing. Real Estate Principles and Practices I and II.

Escrow Procedures II 2.424 3 0 3
 Obligations of the escrow department and title insurance companies in real estate transactions. Defects of title and abstract of title as a chain of statements is dealt with to indicate the value of title insurance. The ramifications of title insurance are emphasized. The operations of escrow departments.
 Prerequisite: Escrow Procedures I.

lec. lab cr.

Escrow Procedures III 2.426 3 0 3
 A presentation of the theory and practice of real estate exchanges and sales of businesses; the ordinary exchange, tax-free exchanges, multiple exchanges and, in the sale of businesses, bulk sales affidavits, security agreements, assignments of leases, leasehold interests and other ramifications of this phase of the escrow business, as well as review of theory and practices of Escrow I and II.
Prerequisite: Escrow Procedures II.

Expanded Duties I 5.401 0 3 1
 A presentation of the theory and practice of new procedural responsibilities delegated to dental auxiliary personnel. Includes discussion and demonstration of fluoride application, rubber dam application, polishing of silver alloys and preventative dentistry.
Prerequisite: Introductory Concepts of Dental Assisting 5.411.

Expanded Duties II 5.402 0 3 1
 A continuation of 5.401. Includes dental laboratory procedures with practical application of the topics covered in Expanded Duties I 5.401.

FM and HIFI Theory 4.270 3 0 3
 A study of the principles of FM receivers, different kinds of FM detectors, principles of multiplexing, principles of HIFI, operation of stereo sets, HIFI amplifiers and speaker systems.

FM and HIFI Lab 4.271 0 3 1
 Application of the principles studied in theory and the maintenance of FM and HIFI equipments. Basic record player units will be set up and checked out, serviced, and lubricated and the cartridges studied and checked out.

Fabrication Practices I 4.155 2 3 3
 Practices in the fabrication of metals and metal finishing change of shape, change of physical characteristics and joining of metals.

Fabrication Practices II 4.156 2 3 3
 Study and application of fabricated metal technology. Recognition of pattern and jig material. Positioning of fabricated sections for rapid completion. Areas where automated equipment can be utilized. Elimination of distortion problems.
Prerequisite: Fabrication Practices I or department chairman approval.

Fabrication Practices III 4.157 1 4 3
 A continuation of Fabrication Practices, term three, with emphasis on fabrication of structural and ornamental iron machinery frames and bases.
Prerequisite: Fabrication Practices II or department chairman approval.

Fabrication Practices IV 4.158 2 6 4
 Instruction and experience in production type welding with the use of jigs, fixtures and positioners.
Prerequisite: Fabrication Practices III or department chairman approval.

Fabrication Problems 4.169 0 8 3
 A continuation of Fabrication Shop Problems 4.168 with emphasis on quality control (X-ray, ultrasonic, magna-flux and sharp Vee testing).
Prerequisite: Fabrication Shop Problems 4.168 or department chairman approval.

Fabrication Procedures 4.243 1 4 3
 This course consists of instruction in methods and application in layout and template design for structural shapes and pipe.

lec. lab cr.

Prerequisite: Blueprint Reading and Sketching 4.244 or department chairman approval.

Fabrication Shop Problems 4.168 1 4 3
 An application of drafting and math courses to problems in fabrication of structural members, bins, hoppers, pipe fillings, chutes, etc. Principles and practices of pattern development for typical shapes and fittings are included.
Prerequisites: Blueprint Reading and Sketching 4.244, Drafting 4.101, Mathematics 4.202 or approval of department chairman.

Family-Community Relationships 7.126 3 0 3
 Establishing and maintaining school and community programs for parent education. Learning skills for developing rapport and communication with parents and families. Using conferences, meetings and community resources as tools for fostering parent-child relationships.

Family Living 7.127 3 0 3
 Patterns of family living in modern society, including the varying roles and interaction of family members, factors affecting family life, including urban-suburban living, socio-cultural, racial and economic.

Filing 2.515 3 0 3
 A study of the basic principles involved in the systematic planning for the classification, arrangement, storage and retrieval of business papers. Emphasis is placed on individual practice in alphabetic, numeric, subject and geographic filing systems of correspondence and non-correspondence papers.

Finance 2.556 3 0 3
 Study of the role of the financial manager in the corporation; study of promotion, capitalization, ownership, management, sale and regulation of securities and income and working capital in the modern corporation.

Fingerprint Identification 5.240 2 2 3
 Science of fingerprints in law enforcement work, including techniques and procedures involved in classification, latent prints and imprints, chemical treatment of questioned evidence for the development of fingerprints and court room presentation.

Fire Codes and Ordinances 5.116 3 0 3
 Building codes, including classification of buildings, types, fire zones, fire resistance of materials; fire prevention codes and other related state and local laws.

Fire Department Organization and Management 5.112 3 0 3
 Fire company and department organization and management, duties and responsibilities, response to alarms, public relations, fire prevention, records, reports, and communications, the individual's role and responsibilities within the organization.

Fire Fighting Tactics and Strategy 5.113 3 0 3
 Pre-fire survey and planning, response and size-up, fireground tactics, analysis and post-mortem.

Fire Insurance Principles and Grading Schedules 5.111 3 0 3
 Insurance grading schedules and principles of application. Methods of analyzing fire hazards and the effects of fire hazards on fire insurance rates. A study of the National Board Grading Schedule in detail and other schedules covered briefly. The fundamentals of fire insurance rating methods, loss records, municipal grading, etc.

		lec.	lab	cr.
Fire Investigation	5.107	3	2	3
Effect on fire prevention by isolating cause of fire; study of burning characteristics of combustibles, interpreting clues, burn patterns leading to point of origin; identifying incendiary indications; sources of ignition and materials ignited; preservation of fire scene and evidence. Prerequisite: Instructor approval.				
Fire Protection Systems	5.106	3	0	3
Fire sprinkler and other extinguishing systems including foam, dry chemical CO ² , and halon systems, ventilation systems, fire detection and alarm systems, municipal alarm systems, etc.				
Fire Pump Construction and Operation	5.105	2	2	3
Theory of pump operation; type and features of various pumps; practical operation of fire pumps and accessories; drafting, hydrant, and tanker operations; rule of thumb fireground hydraulics calculations.				
Fire Related Experience	5.122-5.127	0	9	3
A continuing on-the-job training program providing practical training in areas of firefighting skills, fire prevention work, apparatus and equipment, operation and maintenance, alarm and dispatching, station organization and management, responsibility and leadership, inspections, prefire planning and other fire fighting duties.				
Fire Science	5.995	3	2	4
Practical physics covering matter, measurements, machines and energy. Laboratory time is provided for demonstrations and experiments to help clarify the principles and procedures covered in class. Prerequisite: Elementary Science for Firefighters 5.102 or consent of instructor.				
Fire Science	6.996	3	2	4
The physical and chemical properties of substance, chemical bonds and reactions, ionization, covalent substances. Laboratory time is provided for clarifying demonstrations and experiments. Prerequisite: Fire Science 6.995 or consent of instructor.				
Fire Service Hydraulics	5.104	3	2	4
Review of basic mathematics; hydraulic laws and formulas as applied to the fire service; application of formulas and mental calculations to hydraulic problems; fireground water supply problems; underwriter's requirements for pumps and accessories.				
Fire Training Programs and Techniques	5.110	3	0	3
Purposes of fire service drills and training programs. The development and operation of the departments' training program. Facilities and equipment necessary for modern training. Selecting and training the instructional staff. Psychology of learning, four-step method, lesson planning, instruction techniques, training aids, tests, workbooks, training objectives and curriculum development, conducting conferences and meetings.				
Firearms Identification and Ballistics	5.238	2	2	3
The general characteristics and classification of firearms and ammunition. Comparative analysis of guns, bullets and casings. Use of high magnification and comparison microscopes. A limited study of projectiles in flight. Presentation in court and courtroom testimony.				
First Aid	5.450	1	2	2
Standard first aid procedures and techniques designed to meet re-				

		lec.	lab	cr.
quirements for first aid certificate. Upon successful completion of the course, a standard first aid card may be secured.				
First Aid	5.513	1	0	1
Skills and knowledge for the immediate and temporary care in case of accident or sudden illness and preventive measures. This is the standard Red Cross First Aid Course.				
Food Production Organization and Planning	3.214	2	0	2
Organization of commercial kitchens; quantity production work methods, and the use and care of heavy duty kitchen equipment; planning and forecasting of food production; use of cook's production worksheets.				
Forest Mensuration	6.300	3	4	4
A study of the measurement of individual forest products and the standing tree in the forest. The course includes theory and field work in the various methods of timber cruising. Prerequisite: Math Analysis 4.207, Tree Identification 3.610 and Plane Surveying 6.101.				
Forest Pathology	3.607	0	2	1
A basic course in recognition of the common rots and stains found on logs and trees. The nature and extent of these wood-destroying fungi are studied with emphasis on those prevalent in Oregon and Washington.				
Forest Photogrammetry	3.624	2	2	3
Techniques and principles of forest photo interpretation; forest type mapping; volume estimating, horizontal measurement of distance, angle and area; vertical measurements, tree heights and difference of elevation of two ground points. Prerequisite: Third term standing or approval of department chairman.				
Forest Products	4.280	3	3	4
Fundamentals of various forest products such as poles, piling, timbers, lumber, plywood, furniture, particle board, pulp and other wood products, uses and the manufacturing process.				
Forest Road Surveying	6.510	1	6	3
Principles of forest road design and layout, including circular curves, grades, cross sections, profiles and earthwork computations. Other topics included are theory and lab work in solar observations, computation of areas of land and balancing of survey coordinates. Prerequisite: Plane Survey 6.103, Math Analysis 4.207 or Technical Mathematics 6.262 or second year standing and approval of department chairman.				
Forest Seminar	3.601	1	0	1
A continuation of discussion of the essentials necessary for successful employment in a forestry situation. Topics will include resumes, interviews, working conditions, safety and evaluations. Will also include review of technical subjects. Forms Design and Procedure Writing				
	6.962	3	0	3
A concentrated course on two aspects of systems analysis; design and control of forms and writing procedures. Assignments include generating and analyzing various types of forms and different styles of procedure writing. Emphasis is placed on total systems considerations for determining the criteria used in selecting appropriate forms and procedure formats. Prerequisite: Introduction to Systems and Procedures 6.944 or consent of instructor.				

lec. lab cr.

FORTRAN IV 6.962 3 0 3
 An introduction to FORTRAN IV. Stress is placed on language structure, manipulation of arrays, input/output formats, coding techniques, functions, subroutines, disk files and memory dump debugging. Program assignments involve simple management and science problems.
Prerequisite: Data Processing Math 6.941 or consent of instructor.

Fuel Systems and Carburetion I 3.301 2 3 3
 A course in the fundamental principles of carburetion and the basics of fuel systems. Detail instruction on the basic carburetor circuits.

Fuel Systems and Carburetion II 3.316 3 4 4
 A lecture-demonstration course dealing with two-barrel, four-barrel, and multiple-carburetion systems. The diagnosis of problems in the systems and technical coverage of operating principles of the major types of carburetors of today. Theory and principles of carburetor accessor devices, manifold heat risers, etc. (Students become involved with the actual units in the laboratory.)
Prerequisite: Fuel Systems and Carburetion I or departmental approval.

Fundamentals of Computer Programming 6.948 2 0 2
 An introduction to the basic tools and techniques of computer programmers, including problem statements, record layouts, flowcharts, decision tables, coding forms and documentation standards. Programming techniques are presented such as loops, switching routines, branches and indexing.

Fundamentals of Fire Prevention 5.101 3 0 3
 Organization and function of a fire prevention bureau, fire prevention codes, state and local laws and ordinances, familiarization with principles of fire prevention, the inspector's job and public relations.

Fundamentals of Real Estate Taxation 2.416 3 0 3
 An advanced and intensive study of tax principles governing the acquisition, ownership, operation and disposition of real property with emphasis on tax planning and integration of tax concepts with procedural aspects.
Prerequisites: Accounting 6.923 and Real Estate Principles and Practices 2.400.

General Accounting I 6.923 4 0 4
 The study of business accounting, accounting procedure, accounting for cash, payroll accounting, accounting for personal service firms, accounting for merchandise, accounting for notes and interest, accrual accounting, periodic summary and adjusting and closing accounts.
Prerequisite: Math 2.653 or consent of instructor.

General Accounting II 6.924 4 0 4
 The study of accounting for purchases, sale, installment sales, consignment sales, inventory and prepaid expenses, tangible long-lived assets, owners' equity, accrual accounting for a wholesale concern, end of year accounting procedures, annual report, interm financial statements.
Prerequisite: General Accounting 6.923.

General Accounting III 6.925 4 0 4
 The study of accounting for corporations, capital stock, corporate earnings, corporate bonds, investments, intangible long-lived assets,

lec. lab cr.

branch operations, voucher system, manufacturing operations, analysis of financial statements and cost accounting.
Prerequisite: General Accounting 6.924.

General Forestry 3.600 3 0 3
 An orientation and overall picture of forestry in the United States. It included how forests and man are interdependent; the role of forests in the building of our country; the distribution and character of our forests; what a forest and forestry are; silvicultural systems, reforestation and the history of forest protection as related to fire, insects, animals and disease.

Gerontology 5.525 3 0 3
 The physiological development and psychological dynamics of aging are presented as a continuation of the human growth process. The course is presented from an orientation of involvement of the aging with life rather than a preparation for death.

Glass Blowing 6.339 0 3 1
 This course is a laboratory course in which the student learns the elementary techniques of glass blowing. The student will become familiar with different types of glass and the various uses. Laboratory time will be spent on learning how to work glass to make useful laboratory equipment.

Graphic Design and Character Generation 6.166 3 6 5
 Graphic arts topics such as paste-up, character generation, art techniques, design principles, layout, proofreading, copy classification, photo composition, typography and career opportunities are areas in which students will develop competency.

Group Insurance and Social Insurance 2.225 3 0 3
 Analysis of group life and group health insurance, including products, marketing, underwriting, reinsurance, premiums and reserves. Also, the course discusses socio-economic problems related to old age, unemployment and disability and various public plans that have been developed to meet these problems.

Growth and Development 5.524 3 0 3
 A study of human growth and development from conception to death. Includes physical, emotional, social and spiritual characteristics.

Hazardous Materials 5.108 3 0 3
 The chemistry of fire, handling emergencies involving flammable liquids, gases and solids, cryogenics, combustible metals, plastics and oxidizing agents.
Prerequisite: Elementary Science for Firefighters or department chairman approval.

Hazardous Materials 5.109 3 0 3
 Handling of emergencies involving explosive and unstable materials, rocket propellants, water reactive materials, poisons, corrosives, combustion products and radioactive materials.
Prerequisite: Hazardous Materials 5.108 or department chairman approval.

Health Occupations Overview 5.700 1 0 1
 Concepts underlying the health field, health services and resources in the community and the role of the health worker as a member of the health team.

Heat Treatment of Steel 4.849 2 3 3
 A study of methods and procedures for improving the characteristics

of steel by hardening and tempering. Processes of heat treating include furnace and flame hardening; case hardening; tempering; annealing and normalizing; and hardness and tensile testing. Laboratory time is provided for hardening, tempering and testing demonstrations and experiments.

Prerequisite: Machine Tool Processes 4.802 or approval of department chairman.

Home, Family and Career Management 7.128 3 0 3

Principles of time, energy and money management with emphasis on the problems of combining the role of homemaker and wage earner. Using human and non-human resources and those of the family and the community to meet the goals of the individual family members and the family as a whole. Human resources include attitudes, skills, knowledge and energy. Non-human resources include time, money and community facilities.

Human Resource Technology Practicum Experience 5.443-8 0 9-24 3-8

Students spend from a minimum of nine to a maximum of twenty-four hours per week in a human service setting correlating theory with practice. A minimum of 25 term units in practicum experience is required for graduation.

Human Resource Technology I Survey of Institutions and Introduction to Field Placements 5.436 3 0 3

A survey of community resources related to health and welfare problems including mental health facilities. An introduction to the historical development of roles and functions of various professional disciplines and emerging roles of paraprofessionals. Ethics and confidentiality also are presented.

Human Resource Technology II Interviewing Techniques 5.437 3 0 3

Introduction to theory and practice of interviewing. Didactic material couples with extensive role playing relating to student field placements. Students experience both professional and client roles. Basic purposes and techniques of observation interviewing, summarizing, recording and communicating are discussed.

Prerequisite: Human Resource Technology I 5.436.

Human Resource Technology III Mental Health 5.438 3 0 3

A study of the models used in our culture to describe mental health/illness. Includes an overview of treatment modalities as they relate to various forms of mental health, both medical, and socio-economic.

Prerequisite: Human Resource Technology II 5.437.

Human Resource Technology IV Group Skills 5.439 3 0 3

Introduction to group theory and processes. Theoretical and experiential methods are used.

Prerequisite: Human Resource Technology II 5.438.

Human Resource Technology V Group Dynamics and Process 5.440 3 0 3

Introduction to theory of groups and groups functioning. Styles of group leadership, roles played by various group members and supervisor-subordinate relationships are defined and discussed. A process is utilized in which the student observes him/herself as part of the group.

Prerequisite: Human Resource Technology IV 5.439.

Human Resource Technology VI Communication Skills 5.441 3 0 3

Report writing, interviewing, referrals, legislative activities and the use of technical language are emphasized. Practice in the above areas, outside speakers and didactic presentations will be included.

Prerequisite: Human Resource Technology V 5.440.

Hydraulic and Pneumatic Systems 4.173 2 3 3

Fundamental principles of hydraulic and pneumatic systems. Includes study of the basic components of hydraulic and pneumatic systems and how they are combined to build up various circuits and ultimate use of these circuits. Factors to be considered in the selection, installation and maintenance of hydraulic and pneumatic systems.

Prerequisite: Mathematics 4.202 or approval of department chairman.

Hydraulic and Pneumatic Systems II 6.112 2 3 3

A continuation of Hydraulic and Pneumatic Systems 4.173 with emphasis on applications of circuits, with electrical controls.

Prerequisite: Hydraulic and Pneumatic Systems 4.173 or departmental approval.

Hydraulics 6.112 2 2 3

The first course in the study of hydraulics covers the fundamental properties of fluids, principles of hydrostatic pressure—including Pascal's Law, the hydrostatic paradox, the Archimede's principle—measurement by manometer and the measurement of fluid properties. The relationship of hydrostatic pressure and center of gravity and the effect of hydrostatic pressure exerted against plane surfaces will also be discussed. Time is provided for demonstrations and experiments to clarify the principles and procedures covered in class.

Prerequisite: Fourth term standing or approval of department chairman.

Hydraulics 6.114 2 2 3

Fundamentals of fluid flow, Bernoulli's theorem, flow profiles, stream restrictions (such as weirs, flumes, metering runs), distribution of energy in the stream, flow through pipe, Reynold's Law, Newton's Law of hydrodynamics, vector representation, hydraulic similtude and dimensional analysis. Time is provided for demonstrations and experiments to help clarify the principles and procedures covered in class.

Prerequisite: Hydraulics 6.112 or equivalent.

Hydrology for Drillers 4.294 3 2 3

A study of hydraulics pertaining to water wells, including water table studies, cone of depression and areas of influence. Factors affecting quality flow; well sizes and well development will also be studied.

Prerequisite: Elementary Geology 4.305 or approval of department chairman.

Image Conversion and Image Carriers for Offset Lithography 6.169 3 9 6

The subjects to be covered in this course include image conversion, posterization, knockouts, chokes, spreads, duotones, densitometry, multiple color stripping, specialized films, photographic materials, plates and other image carriers, and quality controls including graphic design, design element conversion into reproducible elements, assembly of the reproducible elements into an image carrier and transfer of the image carrier to a transport.

Income Tax Accounting 2.554 3 0 3 lec. lab cr.
 The comprehensive study of income tax withholding, individual income taxes, form 1040, declaration of estimated taxes, supporting schedules and forms for individuals, business and professional returns for individuals.
Prerequisite: BA 211 or 6.923.

Industrial Electronics 6.218 3 3 4
 An introductory class and laboratory covering the principles and applications of electronic building-block circuits to simple control problems. Industrial component and control symbols, and the operating principles of temperature, pressure, light and related transducers are emphasized.
Prerequisite: Electronic Circuit Concepts 6.212 and Transistor Circuits 6.211 or approval of department chairman.

Industrial Materials 4.122 2 3 3
 An introduction to fabrication and engineering materials used in industry. Emphasis is placed on nonferrous and nonmetallic materials including ceramics, plastics, light metals and "space age" metals. Laboratory time is provided to investigate the physical and electrical properties and the methods to determine these properties.

Industrial Materials and Processes 4.170 2 4 3
 An introduction to the materials used by modern industry to manufacture industrial products. The ferrous and non-ferrous metals and alloys are covered as well as a number of the newly developed "exotic" metals. Emphasis is placed on the non-metallic materials used in industry. Included in the course are the study of the processes and methods of utilizing these industrial materials.
Prerequisite: Machine Tool Processes 4.802 or approval of department chairman.

Industrial Quality Control 6.287 2 3 3
 Simple quality control charts and calculations applied to mass produced items. Methods in testing and controlling effluents, industrial waste, sound, air and water quality. Selective topics in quality control of specific interest to individual students.

Industrial Television 6.228 3 6 5
 A theory and lab course designed to cover television systems, scanning and synchronization, composite video signals, frequency modulation, television receivers and monitors, picture tubes, power supplies, video amplification, practical design of video amplifiers, brightness-control and DC reinsertions, video detection, automatic gain-control and syncseparation and deflection oscillator and amplifier circuits.

IIA—Insurance 21 2.342 4 0 4
 A course dealing with the general principles of insurance. Includes the concept of risk, its place in economics, methods of treating risk and the essentials of an insurable risk. Introduction to insurance contracts.
Prerequisite: Introduction to Insurance 2.341

IIA—Insurance 22 2.120 4 0 4
 A continuation of Part I. Gives the student specific knowledge of the property insurance field. Covers fire insurance policies, forms, clauses and rate making, business insurance, F.C. and S., ocean and inland marine, cargo policy, bailees, personal floater, burglary, multiple-line merchantile and flood insurance.

IIA—Insurance 23 2.121 4 0 4
 Emphasizes and deals specifically with casualty insurance. The prin-

cipal emphasis is placed on understanding coverages, policy provisions and concepts peculiar to the common casualty, surety and multiple line contracts. Contracts studied include standard family and special automobile, employers liability, landlord and tenant, general liability, personal liability, workman's compensation.

Insurance Occupational Survey Seminar 2.344 1 0 1
 A seminar exploring specific insurance occupations. Practicing professionals in the field will be invited as guest speakers. There will be some field trips.

Insurance Principles—Life and Health 2.343 3 0 3
 Studies of basic theory, policy structure, pricing structure, and applications of life and health insurance to prepare the student for entry into the insurance industry or to educate the student as a consumer. Also covers rate making, cost analysis and uses of various life and health contracts.
Prerequisite: Introduction to Insurance 2.341 or approval of instructor.

Insurance—Property and Casualty 2.119 3 0 3
 This course is designed to provide the student with an introduction to property, casualty and liability insurance coverages. The student will gain an understanding of the coverage each basic policy type provides and the general limitations of insurance. Successful completion of this course will provide the student with the basic knowledge needed for insurance IIA 21, IIA 22 and IIA 23.

Intermediate Arc Welding 4.154 2 6 4
 A continuation of Basic Arc Welding covering ferrous and nonferrous alloys and welding procedures.

Intermediate Arc Welding 4.241 2 12 6
 A continuation of Basic Arc Welding covering ferrous and nonferrous alloys and welding procedures. Demonstration and supervised practice of techniques on various metals, applied in fabrication and repair concurrently with related information concerning the use and structure of these metals.
Prerequisite: Welding 4.240 or 4.150 or approval of department chairman.

Intermediate Financial Accounting I 2.551 4 0 4
 Comprehensive study of the environment and development of accounting principles, accounting theory, accounting cycle, income and retained earnings statement, balance sheet, present value, monetary assets and valuation of inventories.
Prerequisite: BA 212 or consent of instructor.

Intermediate Financial Accounting II 2.552 4 0 4
 Comprehensive study of inventories, current liabilities, acquisition and disposition of plant assets, depreciation and depletion, intangible assets, long-term liabilities, stockholders' equity and dilutive securities and earnings per share.
Prerequisite: Intermediate Accounting 2.551 or consent of instructor.

Intermediate Financial Accounting III 2.553 4 0 4
 Comprehensive study of long-term investments, revenue recognition, accounting changes and error analysis, accounting for income taxes, accounting for pension plans, accounting for leases, statement of changes in financial position, basic financial statement analysis, full disclosure and price-level adjusted financial statements.
Prerequisite: Intermediate Accounting 2.552.

lec. lab cr.

Intermediate Technical Photography 6.164 3 9 6
 A mixture of professional and graphic arts photography which incorporates light measuring, gamma, densitometry, sensitometry, interpretation and uses of technical data, technical aspects of photographic design, microfilm, color processing and career opportunities. Technical mastery of the photographic processes is intended so the student may then use photography as a communication design tool. Students will use color analysers and densitometers.

Internal Combustion Engines 3.300 3 9 6
 A course designed to familiarize the student with construction, working principles and methods of servicing the internal combustion engine. In the laboratory, proper use of shop tools and equipment. Engines are disassembled, studied, serviced and properly reassembled using accepted rebuilding and servicing procedures. Written reports of projects are required.

Introduction to Biology 6.277 3 2 4
 An introductory biology course designed to acquaint the student with the basic biological knowledge required for an understanding of ecological issues and other biology-related problems confronting him in today's world.

Introduction to Calculators 2.658 0 2 1
 An introductory course on the use of the printing calculator, electronic display and electronic printing calculators in the solution of simple mathematical problems used as a basis for routine business problems.

Introduction to Criminalistics 5.229 3 4 5
 Survey of the basic principles and techniques involved in criminalistics. Definitions and distinctions between criminal investigation and criminalistics. Includes four hour lab which must be taken concurrently.

Introduction to Data Processing 6.940 2 2 3
 An introduction for persons having no prior knowledge of data processing. Includes a brief discussion of the history of data processing and the current uses of data processing. It covers how computers work and how people interface with computers and control them. In the lab the student is introduced to data processing machines and writing simple computer instructions.
 Transfer Equivalent: BA 131.

Introduction to Early Childhood Education 7.129 2 2 3
 A beginning course in Early Childhood Education focusing on facilities, staff and program content for different preschool programs. Includes preschools, day care centers, Head Start, parent cooperatives and kindergartens. Weekly observations are scheduled.

Introduction to Engineering Calculators 6.192 0 2 1
 A lab course giving students hands-on experience with a variety of calculators, to solve engineer and surveying problems.

Introduction to Fire Protection 5.100 3 0 3
 Philosophy and history of fire protection, history of loss of life and property by fire; role and responsibility of the fire department in the community; organization and function of local, county, state, federal and private fire protection agencies and allied organizations; sources of professional literature, survey of professional career opportunities.

Introduction to Law Enforcement 5.200 3 0 3
 An overall introductory study of law enforcement. Includes a review of the philosophy and history of police work and of crime and police problems. It studies the organization and jurisdiction of local, state and

lec. lab cr.

federal law enforcement agencies. Surveys the professional career opportunities, the qualifications required and police ethics.

Introduction to Microbiology 5.723 3 3 4
 A survey of bacteria and other microorganisms emphasizing their impact upon human health and welfare.

Introduction to Operations Research 6.981 3 0 3
 An introductory course on the principles used in operations research. Concepts of simulation, model types and construction, simulation methods and techniques, statistical and algorithmic methods of simulation are included.

Introduction to Psychology 1.606 3 0 3
 An introductory course with emphasis on the application of the basic concepts and methods of psychology to one's vocational and life situation. Among the topics covered are motivation, learning, perception, emotion, personality and mental health.

Introduction to Specifications 4.102 3 0 3
 Acquaints the student with common usage and practice in preparation and interpretation of specifications. Examinations of existing specifications covering current subjects are used whenever possible with the application of theory learned.

Introduction to Systems and Procedures 6.944 3 0 3
 Procedures as a basic administrative technique. The principles of organizing, planning and administering a procedure program. Methods of carrying out individual systems and procedure studies. Procedure analysis and improvement techniques, the role of systems and procedures in business management, systems charting, work simplification and measurement.

Introductory Chemistry 6.275 3 2 4
 Fundamentals of modern chemistry for students who have had little or no previous training in chemistry. Covers the basic principles and fundamentals of chemistry with emphasis on industrial application.
 Prerequisite: None.

Introductory Concepts of Dental Assisting 5.411 3 4 4
 A basic study of the dental assistant's role with reference to personal regimen, housekeeping, terminology, materials, instruments and equipment. Studies of dental materials and the principles of radiography also are included. Emphasis is placed on the qualifications necessary for success in the dental assistant field.

Investments 2.230 3 0 3
 The function of investments and finance in the insurance mechanism. Types of investments and investment objectives employed by life and property-liability insurers. Includes a view of insurance as it relates to personal finances.

Jig and Fixture Drafting 4.231 0 8 3
 An advanced course in the area of tool drafting. In the lab work, the student uses ingenuity in the design and detailing of jigs and fixtures to perform a variety of machining operations. The adaption of common machine tools to high speed and high precision production is the main objective of this type of design.
 Prerequisite: Second-year standing in drafting department or consent of instructor.

Job Machining Practices 4.845 4 12 8
 Covers typical job shop applications and sequence followed, with

emphasis on speed and quality of finished product.

Prerequisite: Advanced Lathe Practices 4.833, Advanced Milling Machine Practices 4.837, Metal Fabrication and Finishing 4.174.

Juvenile Procedures 5.218 2 0 2

A study of the organization, function and jurisdiction of police juvenile division and other juvenile agencies such as county juvenile center. The processing and detention of juveniles, juvenile statutes, delinquency and juvenile crime prevention are reviewed in detail.

Keypunch I 6.979 1 4 3

In this course the student will learn the operation of a keypunch machine. Instruction will cover the preparation and use of drum cards and extensive practice using keypunch.

Prerequisite: Typing 2.606 or consent of instructor.

Keypunch II 6.980 1 4 3

This course is a continuation of Keypunch I. In this course the student will work on building speed and accuracy.

Prerequisite: Keypunch I or consent of instructor.

Land Division and Mapping 6.335 3 4 3

An introduction to the basic principles of map layout, methods of platting and photogrammetric procedures.

Law Enforcement Seminar 5.230 1 0 1

Survey of basic techniques of obtaining entry-level employment with law enforcement and other agencies involved in the administration of justice. Special attention is given to aspects of employment placement which relate to the student's immediate and long range goals.

Layout Practices 4.245 2 3 3

A study of layout tools and their use in fabricating structural members, bins, hoppers, pipe fittings, chutes, etc. Principles and practices of pattern development for typical forms and fittings will be included.

Learning Experiences for Young Children 7.124 3 0 3

Planning, presenting and evaluating learning experiences for preschool children. How to teach children in science, mathematics and language. Also includes: blocks, block accessories, expanding dramatic play, incorporating raw materials and field trips.

Prerequisite: Environments for Young Children 7.123.

Legal Descriptions,

Platting and Map Reading 2.437 1 2 1

In this course, designed for business and real estate majors, students will be expected to locate properties, sites and points and to master the reading and writing of legal descriptions using metes and bounds, lot and block and governmental rectangular survey systems and to graphically depict such descriptions by drafting plats, plot plans and maps, elemental in nature. Land measurements, areas and dimensions will be studied. Emphasis will be placed on functional skills rather than cartographic methods.

Legal Machine Transcription I 2.711 3 0 3

Practice in preparing and typing from machine dictation briefs, forms, transcripts, documents and correspondence related to the legal field.

Prerequisite: Legal Terminology 2.713 or concurrent enrollment in Typing 2.606 or SS 121.

Legal Machine Transcription II 2.712 3 0 3

A continuation of Legal Machine Transcription I, with emphasis on increased skill in typing and handling of materials in production of legal documents.

Prerequisite: Legal Machine Transcription I, 2.711.

Legal Terminology 2.713 3 0 3

A study of the terminology used in law practice enabling the student to recognize, pronounce and spell commonly-used legal terms and apply this knowledge to legal situations and transactions.

Literature for the Technician 1.205 3 0 3

The selected works are on high interest level to the technician as an individual, worker and citizen. Discussion and individual study provide the introduction to the essay, short story, novel, poem and play. Non-fiction works are coupled to the modern novel. Emphasis is placed on vicariously experiencing the events affecting characters in literature and relating these experiences to the modern technological world.

Logging and Milling 4.282 2 6 4

Acquaints the student with the harvesting and transportation of logs and the manufacturing processes and machines in the lumber industry.

Logical Trouble Shooting 4.274 3 3 4

A course designed for the gaining of knowledge necessary to deal with a logical approach to trouble shooting. Emphasis is placed on the approach, finding and solving of problems given by the instructor. The use of equipment in servicing is strongly stressed in this course.

Machine Design 4.603 3 2 4

Design principles of machine elements and calculation in determining the size and shape of various machine parts. It includes factors which influence the selection of the materials to be used in designing such elements as beams, bearings, clutches, brakes, shafts, bushings, screws, rivets, gears, belts and flywheels. Attention is given to various types of loading conditions, stresses, deformations, fits, finishes and other factors which must be considered in the design of machine elements.

Prerequisite: Fourth term standing or consent of instructor.

Machine Design Lab 4.232 0 8 3

Covers practical design as related to the drafting room. Projects are selected that allow the student to develop sets of plans, specifications and related data for simple machines or sub-assemblies of larger machines. Production, costs and materials will be covered in addition to the design-drafting of the projects.

Machine Design Lab 4.233 0 8 3

A continuation of Machine Design Lab 4.232. More complex assemblies are covered in a manner similar to Machine Design Lab 4.232. The application of cams, gears and descriptive geometry as related to machine drafting are stressed.

Prerequisite: Machine Design Lab 4.232 or consent of instructor.

Machine Drafting 4.221 1 6 3

An introduction in the general area of machine drafting. Lettering, the use of drafting machines and instruments and line quality are stressed in this course. Shape description and elements of modern dimensioning are included through the application of problems in the area of orthographic projections, section views and auxiliary views.

Machine Drafting 4.222 1 6 3

A continuation of machine drafting 4.221. Lettering, line quality and drafting techniques continue to be stressed. Areas of study include the application of precision dimensioning, secondary auxiliary, isometric drawing and related pictorial drawings.

Prerequisite: Machine Drafting 4.221 or approval of instructor.

lec. lab cr.

Machine Drafting 4.223 1 6 3
 A continuation of Machine Drafting 4.222. Lettering, line quality, and drafting techniques continue to be stressed. Areas of study include revolutions, assembly and production drawings and an introduction to engineering graphics.
Prerequisite: Machine Drafting 4.222 or approval of instructor.

Machine Shop Automation 4.824 2 0 2
 A study of theory and practices of automation. Mechanical, numerical card and tape controls are studied. History, theories, trends and applications of automated machines are given attention. Field trips are scheduled to supplement classroom activities.
Prerequisites: Mathematics 4.202, Machine Tool Processes 4.804 or approval of department chairman.

Machine Shop Practices 4.841 3 9 6
 Stresses the working conditions of a typical machine shop. Students are assigned projects that require the related technical information and shop skills previously acquired. Instruction includes advanced theory application and extended machine operations. Speed and accuracy are considered of paramount importance.
Prerequisite: Bench and Layout Practices 4.810, Machine Tool Processes 4.806, Mathematics 4.204, Drafting 4.101.

Machine Shop Problems 4.820 3 0 3
 An applied mathematics course. Typical machine shop problems solved with the aid of mathematics. Sections covered include powers and roots of numbers, segments of circles, transportation of various formulae, practical trigonometry, geometrical figures, practical application of logarithms, figuring tapers, tolerances and allowances and gearing problems.

Machine Shorthand I 2.704 2 3 3
 This is a beginning course in machine shorthand as taken on the Stenograph. It includes the study of basic letter and word-forming principles and the taking of dictation in the latter part of the term.

Machine Shorthand II 2.705 2 3 3
 A continuation of Machine Shorthand I. The student should improve in knowledge of the theory of word formation, build up dictation speed, and become familiar with transcription techniques.
Prerequisite: Machine Shorthand I 2.704.

Machine Shorthand III 2.706 2 3 3
 Further refinement of the theory of machine shorthand as learned in Machine Shorthand I and II to build speed. The course also includes study and practice in transcribing material taken from dictation.
Prerequisite: Machine Shorthand I 2.704 and II 2.705.

Machine Tool Processes 4.802 2 6 4
 Basic machine tool operations, introduction to the principles involved in the operation of the basic machine tools, engine lathe, shaper, drill press, grinder and milling machine.

Machine Tool Processes 4.804 2 6 4
 A continuation of basic Machine Tool Operations 4.802 involving typical setup and machining operations.
Prerequisite: Machine Tool Processes 4.802 or approval of department chairman.

Machine Tool Processes 4.806 2 9 5
 A continuation of the Machine Tool Processes sequence. Introducing the student to production methods, inspection and quality control generally increasing the student's understanding of common in-

lec. lab cr.

dustrial practices.
Prerequisite: Machine Tool Processes 4.804 or approval of department chairman.

Management by Objectives—"MBO" 2.644 3 0 3
 The purpose and method of what is perhaps the most dynamic management tool ever discovered. Sometimes termed "managing for results." The basic principles of this idea apply equally to managing a small or large business.

Manufacturing Processes 6.606 2 3 3
 A background of knowledge covering various manufacturing materials and fundamental types of manufacturing methods as employed in cold working processes. Through lecture, demonstration and practical applications, the student is given opportunity to become familiar with the various types of machine tools, tooling, measuring and inspection procedures. Automation is introduced and information is presented to acquaint the student with modern practice of numerical control for machine tools.

Manufacturing Processes 6.610 2 3 3
 A background of knowledge covering the various casting and foundry practices. Through lectures, demonstrations and discussion the student becomes familiar with the production of simple molds, cores and castings and in basic heat treatment inspection and testing using both destructive and nondestructive methods.

Mapping and Platting 4.131 1 7 3
 An introduction to basic components of maps, subdivisions and plats with particular emphasis on drafting skills and techniques.
Prerequisite: Plane Surveying 6.101 or approval of instructor.

Marriage 7.138 3 0 3
 Designed for persons concerned about marriage in a changing society. Discussions, panels and audio-visuals will focus on such topics as factors in mate selection, roles, values, sexuality, communication and developing positive relationships.

Math for Food Service 3.216 3 0 3
 Basic math used in food production; included adjusting menus for various servings, use of fractions, percents, weight, measures and introduces students to metric system.

Mathematics 4.200 2 2 3
 The basics of mathematics covering fractions, decimals, percents, square roots, measurements and some applied geometry. Techniques for solving verbal problems are emphasized.
Prerequisite: Proficiency with whole number operations.

Mathematics 4.202 2 2 3
 Practical mathematics for skilled workers with emphasis on the fundamentals of applied algebra. Symbols, exponents, signed numbers, operations with algebraic expressions, solution of equations, factoring and applied geometric concepts are covered with applications.
Prerequisite: Math 4.200 or consent of instructor.

Mathematics 4.204 2 2 3
 Further work with equations and applied geometry along with coverage of logarithms and applied trigonometry. Concentrates on actual problem-solving aspects growing out of various jobs.
Prerequisite: Math 4.202 or consent of instructor.

Mechanical Systems 4.171 3 3 4
 An introduction to the transfer of power methods used by industry and industrial products with relation to the basic laws of physics. Particular emphasis is placed on the general types of mechanical equipment

used, the purpose of the components and the maintenance requirements of the equipment.
lec. lab cr.
Prerequisites: Practical Physics 4.302, Mathematics 4.202 concurrently, or approval of department chairman.

Medical Assisting Advanced Procedures 5.606 2 2 3
 Theory and practice of basic diagnostic and treatment procedures, collection, and preservation of specimens for diagnostic studies.
Prerequisite: Medical Assisting, Basic Procedures 5.602, Medical Terminology 5.600, or approval of department chairman.

Medical Assisting, Basic Procedures 5.602 2 2 3
 A survey of the requirements and qualities for success as a medical assistant. Medical assisting techniques, methods and procedures including assisting the physician with examinations, medical and surgical aseptic procedures, obtaining vital signs, care of equipment and supplies as well as drugs and solutions.

Medical Law and Ethics 5.611 2 0 2
 A survey of the manner in which the law affects the practice of medicine and the codes of behavior the medical profession has set for itself.

Medical Machine Transcription 2.569 3 0 3
 Typing from a transcribing machine to build speed, accuracy and understanding of medical case histories, clinical reports, pathological reports, medical correspondence and research materials.
Prerequisite: Basic Knowledge of typing techniques, typing speed of approximately 40 w.p.m. minimum, or consent of instructor.

Medical Machine Transcription II 2.570 3 0 3
 A continuation of Medical Machine Transcription 2.569 in the study and production of medical communication materials.
Prerequisite: Medical Machine Transcription 2.569 or consent of instructor.

Medical Office Management 5.607 3 0 3
 Preparation for the medical assistant to handle finances and records with accuracy and efficiency and to provide an understanding of accounting, credits and collection that facilitate working with accountants, auditors and collection agencies in maintenance of good records. Includes a study of typical recording activities and systems in medical offices.

Medical Office Practice 5.609 1 16 6
 Practice in clinical situations of medical assisting methods, procedures and techniques.
Prerequisite: Currently enrolled in medical assisting program and in good scholastic standing.

Medical Office Procedures 5.604 3 0 3
 Techniques, methods and procedures used in the medical office—reception of patients, appointment making and filing. Includes techniques, methods and procedures of processing medical and health records and forms and assisting with meeting and travel arrangements.

Medical Science 5.605 3 0 3
 A survey of disease conditions, types of treatment and medical and surgical specialties.
Prerequisite: Medical Assisting, Basic Procedures 5.602, Medical Terminology 5.600, department approval or enrollment in Medical Secretary Curriculum.

lec. lab cr.
Medical Secretary Practicum 2.566 2 2 3
 Techniques, methods and procedures used in the medical office. Reception of patients, appointment making, filing and processing medical and health insurance records and forms.

Medical Terminology 5.600 3 0 3
 Analysis of anatomical roots, prefixes and suffixes, as well as Greek and Latin verbs and adjectives in building a medical vocabulary. Examination of representative anatomical structures, diseases, operations, tumors and descriptive terms by simple analysis of a word.
Prerequisite: Medical Assisting, Basic procedures 5.602 or approval of department head.

Medical Terminology II 5.610 3 0 3
 A continuation of Medical Terminology 5.600.

Medical Transcription 5.603 1 2 2
 Introduction to the techniques of transcribing from the recorded voice to the typewriter. Operation of the transcriber and transcribing available copy with speed and efficiency. Practice includes transcribing letters, case histories, pathological reports and other medical records.

Menu Planning and Culinary Terms 3.211 2 0 2
 Principles of menu planning and the menu as a tool for marketing, merchandising, personnel, scheduling, equipment planning, and pricing; single use, permanent, and cycle menus; standard menu terminology and foreign terms; student projects in menu planning and recipe research for special occasions.

Merchandising 2.105 3 2 4
 Study of principles of line and design to merchandise display, problems of space utilization, improvisations, seasonal display, lighting and organization of merchandize in a display.
Prerequisite: Retailing 2.108

Metal Fabrication and Finishing 4.174 2 6 4
 Designed to develop the concept of the production sequence of a completed part or machine from the fabrication and assembly processes to and including heat treating and final finishing. The student performs the procedure step by step in proper sequence, utilizing knowledge acquired in previous courses.
Prerequisite: Drafting 4.105, Machine Tool Processes 4.806, Welding 4.150, Industrial Materials and Processes 4.170.

Metallurgy 6.602 2 3 3
 Covers principles relating to metals, structures, and physical properties. The uses, heat treatments and testing of various metals are explored. Laboratory time is provided for demonstrations and experiments to aid classroom studies.
Prerequisite: Introductory Chemistry 6.275 or equivalent.

Methods of Supervision 4.287 3 0 3
 Develops a basic knowledge in the techniques of supervision. The course covers all aspects of supervision such as leadership, organization, communications, morale, job analysis, job training, accident prevention, planning time studies, cost analysis, etc.
Prerequisite: Psychology of Human Relations 1.608.

Microwaves 6.242 2 3 3
 Theory and laboratory course designed as an introduction to microwaves. Theoretical and practical approach to X-band techniques of measurements are emphasized. Waveguide elements and components, frequency measurement devices, ferrite devices and

active microwave devices are studied. Transmission of energy from generator to receiver in a practical microwave communication system serves as the outline of the course presentation.
 Prerequisite: Antenna and Transmission Lines 6.231.

Moot Court 5.214 2 3 3
 A study of proper courtroom procedures with emphasis on the part played by the police witness. The proper attire for the witness, his demeanor in court, his manner of response to questioning and his maintenance of a strictly unbiased and impartial attitude are reviewed and studied. The student participates in moot court sessions gaining experience in court procedures.

Municipal and Governmental Accounting 2.559 3 0 3
 Study of the theory relating to accounting for governmental bodies and nonprofit organizations. Involves the study of budgets, general and specialized funds, fixed assets, liabilities, property taxes, interfund relations, cash procedures, accounting for public schools, federal government accounting, institutional accounting, cost accounting and published reports of governmental and nonprofit entities.

Music for Young Children 7.130 3 0 3
 An introduction to music and related activities appropriate to the preschool child; includes rhythm and dance, songs and games, use of instruments, use of music for concept formation, enjoyment and appreciation.

Natural Cover Fire Protection 5.151 3 2 4
 The organization, methods, tactics, and strategy of safety controlling and extinguishing grass, brush and forest fires; use of hand tools, portable pumps, motorized apparatus, aircraft and helicopters, chemicals and other related equipment used in the suppression of natural cover fires; forest and wildland fire prevention programs.

Network Analysis 6.230 2 0 2
 Develops new techniques and concepts in mastering problems encountered in design and maintenance of electronic circuits. Field theory is utilized. The concept of admittance is used in mathematical and graphical solutions.

New Automotive Developments 3.326 3 0 3
 A course designed to make the student aware of new changes that are occurring everyday in the automotive field. The primary concern is emission control devices of all types used on the major brand automobiles. Includes changes dealing with safety, economy and operation of the vehicles, such as transistor or "electronic" ignitions, transistor regulators, G.M.'s new integral alternator regulator designs and others.

Observing and Guiding Behavior I 7.131 2 2 3
 Focuses upon individual patterns of growth and behavior of children with special attention to the techniques of recording and reporting; the role of the assistant in working with young children; techniques of guiding, supervising and evaluating activities. Laboratory experiences are arranged.

Observing and Guiding Behavior II 7.132 2 4 4
 A continuation of the experiences gained in Observing and Guiding Behavior I. Focus is still upon individual patterns of growth and behavior of young children with special attention to the techniques of recording and reporting; the role of the assistant in working with children; techniques of guiding, participating, supervising and evaluating activities. Lab experiences are included.
 Prerequisite: Observing and Guiding Behavior I.

Observing Chemical Operations 6.150 0 3 1
 Various plants and laboratories will be visited to illustrate the types of opportunities open to chemical technician. The visitation will allow the student to observe firsthand the duties of a chemical technician. The student will also be able to see the type of work that the chemical technician does in various industries.

Occupational Skills and Geography 1.302 3 0 3
 A study of geographic factors and how they exert an influence on occupational endeavors. Special emphasis on the geographic factors of Oregon and Washington and on the occupational courses being taught. Each student learns how his specific occupational field is influenced by geography through development of a study of his field in different geographic settings.

Office Management 2.643 3 0 3
 A study of the broad scope of responsibilities of the administrative manager. Includes portrayal of the centralization of office services necessitating a knowledge of planning, organizing and controlling of business services, systems and procedures.

Office Procedures 2.641 2 2 3
 Emphasis on duties involved in handling office supplies, mail and other transmittal services, using telephone and telegraph facilities, information sources; and preparing office records and reports. Office relations and job application are stressed.

OS Concepts and Facilities 6.971 3 0 3
 A study of the concepts and facilities of the IBM OS/VSI operating system as well as an introduction to job control language. Students run exercises on the IBM System/370 Model 125 located in the college computer center.

OS Job Control Language 6.972 3 0 3
 An advanced study of OS/VSI job control language. Exercises involve preparing and running various JCL decks on the college's IBM/370 Model 125.

OS Utilities and Data Management 6.985 3 0 3
 A study of various file organization methods as well as the criteria for selecting one organization method over another. OS/VSI utility and sort programs are also used to generate and manipulate data files. Exercises involve designing and creating data files, given various manual systems for controlling business records.
 Prerequisite: OS Concepts and Facilities 6.971 or consent of instructor.

Oxyacetylene Cutting 4.242 0 2 1
 A course in the use and care of oxyacetylene cutting equipment.
 Prerequisite: Current enrollment in the one-year welding curriculum or approval of department chairman.

Oxy-acetylene for Drillers 4.154 1 4 2
 A course in the use and care of oxy-acetylene welding and cutting equipment with special applications for well drillers in maintenance and repair of equipment and tools.
 Prerequisite: Current enrollment in the well drilling program or approval of welding department.

Oxy-acetylene Welding 4.163 0 4 2
 A continuation of Basic Oxy-acetylene Welding with emphasis on special applications such as castings repair, hard surfacing, hard facing, etc. related to maintenance and repair work.

Payroll Procedures 2.648 3 0 3 lec. lab cr.
 An examination of the federal and state laws which determine what records need to be kept on each employee's earning, what reports need to be prepared for state and federal governments and what guidelines need to be followed in assigning pay scales to employees. Practice in the procedures used in computing the amounts of wages and salaries, paying these amounts, classifying payments to employees and charging the amounts to appropriate expense accounts.

Personal Dynamics 7.137 3 0 3
 Principles and techniques for establishing and maintaining effective human relationships, including: fundamentals of relationships, listening skills, ways to communicate feelings, verbal and nonverbal communication, problem solving, handling conflicts and creating a healthy emotional climate.

Personnel Principles and Supervision 2.685 3 0 3
 A study of the principles of public relations, employee-employer relations, business customs, business ethics, the social side of business, importance of personality, relationships with others, evaluation and the field of personnel supervision.

Personnel Screening and Investigation 5.233 3 0 3
 A detailed study of possible screening procedures, testing, applications and interview procedures for the applicant and new employee. The course is broad and flexible enough to meet a great variety of business and industrial needs. Covers all facets of the applicant (or personnel) investigation, its extent and limitations.

Photogrammetry I 4.235 0 8 3
 An introduction to mapping procedures using aerial photo interpretation skills. Map construction is developed using standard methods, equipment and symbols.
 Prerequisite: Mapping and Platting 4.131 or consent of instructor.

Photogrammetry II 4.237 0 8 3
 A continuation of aerial photo interpretation methods. Topographic map construction skills using anaglyphic mapping equipment are developed.
 Prerequisite: Photogrammetry I 4.235 or consent of instructor.

Physical Science Survey 6.372 3 2 4
 This course will be a survey of the following topic areas of Physical Science, Kinematics, Scientific method, makeup of matter, light energy, heat energy, mechanical energy, chemical energy and nuclear energy. Laboratory time will be provided for students to investigate the principles and concepts of these areas. No prerequisite.

Physical Science Survey 6.373 3 2 3
 This course will be a survey of the following topic areas of physical science: the solar system, universe, radioactive, geology of the earth, atmosphere, weather and ocean. Laboratory time will be provided for the student to investigate the principles and concepts of these areas. No prerequisite.

Physical Science Survey 6.374 3 2 4
 This course will be a survey of the following topic areas of physical science: the quantum atom, the states of matter, chemical reactions, electricity, electromagnetic spectrum, lasers and nuclear energy. Laboratory time will be provided for students to investigate the principles and concepts of these areas.

Plane Surveying I 6.101 2 6 4
 A beginning study of surveying techniques. Fundamentals of chaining

and leveling, care and adjustment of surveying instruments and office procedures. Provision is made by appropriate field work for practical application of the techniques learned.

Plane Surveying II 6.103 2 6 4
 A continuation of Plane Surveying 6.101. A study of the engineer's transit and its uses and an introduction to stadia surveying and leveling.

Prerequisite: Plane Surveying 6.101 and Technical Math 6.261 or equivalent.

Plywood, Composite and Laminated Wood Products 6.285 2 3 3
 Manufacture, properties, uses and testing of plywood particleboard, hardboard, insulation board and lumber laminates, plastic overlays and veneers. Commercial requirements, specifications and quality control.

Police Administration 5.216A 3 0 3
 A study of budget, finance, care and handling of equipment of police agencies. Acquaints the working officer as well as command personnel of the problems and needs involved in administering a department. Provides a broader knowledge and understanding on the part of the law enforcement officer concerning other department operations of a parallel nature in the particular unit of government such as city government, county, etc.

Police Personnel Management 5.231 3 0 3
 A survey of recruitment, training, testing and supervisory functions in the criminal justice system. Emphasis is placed on general principles, current practices and rationale. Specific oral and written testing procedures are practiced and analyzed.

Police Photography 5.222 2 2 3
 The study and practice of the various uses of photography in police work, including the identification of persons and things; use in storing of information, evidence and proof; uses in crime solving, surveillances and other offender action; use of photographs as court exhibits; use as training aids and in building and maintaining public relations.

Police Report Writing 5.223 3 0 3
 One of the fundamental tools of any law enforcement agency is the written report. Covers the basic principles of composition and forms of writing reports. Subjects covered are basic English, why reports are written, types of reports, format, effectiveness of writing styles, gathering and marshalling facts, methods of writing reports, typing reports and visual aids.

Policies and Forms II— Life and Health 2.228 3 0 3
 A study of the various basic forms, amendments, riders and forms in life and health insurance, including all forms of life, health and hospital coverages as well as variable life and variable annuity contracts and includes underwriting and actuarial assumptions which relate to the various contracts.

Power Systems 4.172 3 4 4
 A study of the operation, maintenance and minor repair of two-cycle and four-cycle gasoline and diesel engines. Instruction includes proper procedures in making minor service adjustments and repairs to these units. Laboratory and classroom experience in the theory of operation and the component parts of these engines.
 Prerequisite: Practical Physics or approval of department chairman.

Power Trains 3.305 ^{lec. lab cr.} 3 6 5
 A course designed to familiarize the student with operation, removal, repair and replacement of the essential power train components of the automobile. It includes proper methods of determining which parts should be replaced, when, and how to order them.

Practical Descriptive Geometry 6.127 1 2 2
 The use of graphic principles in the solution of simple and complex mathematical problems involving space, angular and geometric relationships. The use of the auxiliary view in point. Line and plane problems are stressed. Problems from industrial applications are studied.
Prerequisite: Two terms drafting or approval of instructor.

Practical Nurse Re-entry Course 9.449 as arranged
 This course has been developed to assist the inactive LPN to return to practice, concepts, skills, and values basic to contemporary nursing are reviewed. The student uses problem-solving skills to meet needs of clients in a variety of nursing situations.

Practical Physics 4.300 3 2 4
 Practical physics for skilled workers covering heat, light and sound. Laboratory time is provided for demonstrations and experiments to help clarify the principles and procedures covered in class.
Prerequisite: Mathematics 4.200 or consent of instructor.

Practical Physics 4.302 3 2 4
 Practical physics for skilled workers covering matter, measurements, mechanics and machines. Laboratory time is provided for demonstrations and experiments to help clarify the principles and procedures covered in class.
Prerequisite: Enrolled in Mathematics 4.202 or consent of instructor.

**Press Work and
 Reproduction Systems** 6.170 3 12 7
 Image transfer systems, press designs, feeders, printing units, dampening units, inking system, delivery systems, office duplication, pH control and career opportunities are major areas for skill development.

Principles of Advertising 2.100 3 0 3
 General principles involved in the psychological, social and economic phases of advertising and its relationship to other phases of marketing.
Prerequisite: Principles of Marketing 2.104.

Principles of American Government 1.602 3 0 3
 A survey of the government of the United States designed primarily to meet the needs of college students taking their only course in political science. The origins and growth of national government are studied with an emphasis on current status and organization. Considerable attention is given operating methods and administration of United States Government along with the law-making process. State and local government is included.

Principles of Marketing 2.104 3 0 3
 Survey course to familiarize the student with all functions of marketing from marketing research and product development to the sale of a product and strategy as dictated by the consumer. Non-marketing majors become aware of the implications of marketing on other fields of endeavor. Marketing majors will be given a preview of marketing which will serve as a foundation for advanced marketing courses.

Problems of Physical Evidence 5.220 ^{lec. lab cr.} 3 0 3
 Presentation of the function and purpose of the police crime laboratory, large and small, and the use of a mobile laboratory in the collection, preservation and transportation of evidence. including properly identifying it and wrapping it while preserving its evidential value. Familiarization of laboratory services available to police through crime laboratories of the state, F.B.I., large city departments and public and private laboratories. The study of laboratory techniques, capabilities and limitations in the examination of firearms, clothing stains, blood, poisons, narcotics, automobiles, etc.

**Process Photography,
 Stripping and Platemaking** 6.168 3 9 6
 Technical competency will be developed in production methods and knowledge of process photography, line copy, half-tones, development methods, stripping including multiple exposures, scribing, register systems, exposure computers, plate making, elementary densitometry and career opportunities. Consideration is given to practical applications of the theoretical basis of process photography.

Production MIG Welding 4.165 1 6 3
 Students set up and weld under production situations. Instruction in the proper selection of the MIG process to use in different production instances.
Prerequisite: Advanced MIG Welding 4.252 or department chairman approval.

Project Graphics 4.135 0 4 2
 Gives some applications which may be found in Forestry and Civil Engineering. It includes the making of plot plans, working drawings and plotting of field data. The problems used are those which might be found in these fields as standard industrial applications.
Prerequisite: Drafting 4.101 or approval of department chairman.

Property Management a.422 2 0 2
 A study of the business practices and principles of managing the property of others for a fee. Includes such factors as maintenance and repairs and personnel supervision.
Prerequisite: Real Estate Principles and Practices I 2.400.

Psychology for the Police Officer 5.217 3 0 3
 A specialized study in the field of psychology as it applies to criminal behavior, including deviant and abnormal behavior and relating the law enforcement officer to his daily contacts with the public in the communities where he is employed.

Psychology of Human Relations 1.608 3 0 3
 An introductory course that will assist in understanding the interpersonal relations on the job and in everyday activity. Topics considered include self-actualization, marriage and family relationships, social interaction, job satisfaction and relations with both supervisors and subordinates.

Public Land Survey 6.134 3 0 3
 A review of the laws and procedures for the surveying and subdivision of public lands including the preparation of field notes and plats.

Public Speaking 1.610 3 0 3
 Supplies knowledge

Public Speaking 1.610 3 0 3
 Designed to improve speech efficiency, self-confidence and skill in organization and delivery of the type of speeches encountered in business and social activities through practical application of actual speech situations.

Public Relations in Business 2.429 3 0 3
lec. lab cr.
This course investigates the problems of balancing organizational operations with the goals of the consuming public. The student will learn to anticipate and handle customer apprehensiveness, indecision, unrest and dissatisfaction as well as problems with personnel relating to the consuming public. Through research and class activities the student will develop skills in artful communication via letters, telephone and in face to face situations. An understanding of what makes people comfortable, congenial and satisfied customers is the goal of this course.

Pulp and Paper Technology 4.281 3 3 4
Fundamental processes of the pulp and paper industry. Mechanical and chemical pulping, refining, screening, filling, sizing and sheet formation. Cooking liquors, recovery of chemicals, fiber recycling and testing of pulp and paper products.

Purchasing and Store Control 3.212 2 1 3
Techniques of buying for large scale food operations; comparing food quality and establishing food specifications; use of federal and state grade standards; stock receiving, storing, and issue controls.

Quantitative Analysis 6.326 1 3 2
This course is designed to allow the chemical technician an opportunity to perform analysis similar to those performed in industrial situations. Various analytical techniques will be explored in laboratory.

Quantity Food Production I 3.201 3 20 8
Preparation of quantity foods in a commercial kitchen under supervision. Students will learn to prepare various breakfast items, salads, entrees, stocks, soups, sauces, bakery and dessert products, short order cooking, by standardized recipes following professional preparation techniques. Stations are rotated approximately every two weeks to assure students the widest possible exposure to the commercial kitchen. Lectures on the handling of tools, equipment, and materials.

Quantity Food Production II 3.202 3 20 8
Preparation of quantity foods in an operating kitchen under professional guidance. Students will also be assigned projects in international cuisine and service.

Quantity Food Production III 3.203 3 20 8
Preparation of quantity foods in an operating kitchen under professional guidance. Students will be exposed to classical buffet and Garde Manger cookery during the term.

Questioned Document Analysis 5.239 2 2 3
Analysis of handwriting, typewriting, inks, paper, forgeries, alterations, erasure, use of photographic, microscopic, infra-red and ultraviolet light equipment; presentation of evidence in court.

RJE Operation 6.983 2 2 3
An introductory course in remote job entry terminals. A study of the characteristics of a number of different terminals in operation.

Radiation Measurement 6.345 2 3 3
This course is designed to acquaint students with basic theories of nuclear chemistry. The problems of safety in handling, storage, and other aspects of radioactive materials will be studied in detail. Instruments used in radioactive will be studied. Laboratory time will be used to allow the student to become familiar with instruments and laboratory techniques dealing with radionuclides.

Radio Servicing 4.264 2 0 2
A study of overall radio circuits and the problems of these circuits. Ser-

vice techniques, procedures and case histories are studied. The radios are broken into basic types for study and each type analyzed according to its peculiar characteristics.

Radio Servicing Laboratory 4.265 0 6 2
An application of the materials covered in the Radio Servicing theory class. Some circuits are breadboarded for analysis. The remaining time is spent on actual receivers—doing voltage measurements, resistance measurements, circuit tracing, alignment and general circuit analysis. Trouble is installed in radios to simulate actual field conditions.

**Rating and Underwriting I —
Property and Liability** 2.222 3 0 3
A continuation of the underwriting and actuarial studies of property and casualty insurance begun in Policies and Forms I, with in depth study of the basic practices and decisions made by an insurance company.

Prerequisite: Policies and Forms I 2.227.

**Rating and Underwriting II —
Life and Health** 2.223 3 0 3
A continuation of the underwriting and actuarial studies of life and health insurance begun in Policies and Forms II, with in-depth study of the basic practices and decisions made by an insurance company.
Prerequisite: Policies and Forms II.

**Real Estate —
A Consumer Approach** 2.401 3 0 3
What do you need to survive a real estate transaction? This course deals with developing a basic understanding of real property and of transactions involving real property. The course develops the concepts of real and personal property, ownership rights and responsibilities, conveyances of realty, financing, leasing and taxation of real property. The major emphasis will be on application of concepts to the acquisition and disposal of real property rights.

Real Estate Appraisal I 2.408 3 0 3
Theories, functions, and purposes of appraisal. Residential, income property and land appraisal; principles of valuation, including cost, market and income approach; techniques for determining condemnation, insurance, loan, purchase and sales values.

Real Estate Appraisal II 2.409 3 0 3
Continuation of Real Estate Appraisal 2.408 with emphasis on specific problem areas such as commercial appraisals, farm appraisals, industrial appraisals.
Prerequisite: Real Estate Appraisal I 2.408.

Real Estate Appraisal III 2.411 3 0 3
Continuation of Real Estate Appraisal 2.409 with emphasis on real estate assessment and the ad valorem tax. Techniques for county assessment, tax computation and ratios used in government computations are emphasized.
Prerequisite: Real Estate Appraisal II 2.409.

Real Estate Exchanging 2.417 3 0 3
Principles and practices in exchanging real property for like property. Analysis of tax situations involved and advantages accruing from certain exchanges.
Prerequisite: Fundamentals of Real Estate Taxation 2.416.

lec. lab cr.

Real Estate Finance 2.406 3 0 3
Policies, problems and risks involved in financing and investing in various types of real property. Includes analysis of taxation, exchanges, sources of loan funds, institutional and government policies and instruments and methods of loan processing.
Prerequisite: Real Estate Principles and Practices I 2.400.

Real Estate Investment Analysis 2.419 3 0 3
Information for licensed brokers and real estate salesmen. Emphasis on the process of selecting commercial-property for all types of investment purposes. All factors of influence are analyzed. Determination of actual net income is stressed.
Prerequisite: Second year standing or instructor approval.

Real Estate Law 2.402 3 0 3
A practical study of Oregon real estate law emphasizing the more complex aspects of ownership, use and transferability of real estate as encountered by brokers and others who deal with real property. Covers contracts, titles, deeds, leases, liens, covenants, conditions, restrictions, easements, estates, probate and landlord-tenant relationships. Includes a review of significant Oregon cases.
Prerequisite: Real Estate Principles and Practices I 2.400.

Real Estate Practices 2.427 3 0 3
This course is designed to give the student sheltered insight into the workings of real estate transactions. Students are expected to become conversant with various contracts, deeds, mortgages and other documents and forms commonly used in the transfer of ownership of real property. It is expected that some field work will involve public records and title plant data.

Real Estate Principles I 2.400 3 0 3
A study of the nature, importance and character of real property; the real estate business; the real estate market; the real estate brokerage; taxes and assessment; contracts and ownership. The course also prepares the student to receive information that will be presented later.

Real Estate Principles II 2.414 3 0 3
A continuation of Real Estate Principles I, this course deals with land use, taxation, valuation, planning, zoning and development with emphasis on their relationships to economic and social problems. Property management, brokerage, appraisal and escrow functions are examined as they relate to the overall real estate community and its participants.

Real Estate Seminar 2.428 3 0 3
In this course students will define, explore and analyze contemporary real estate problems from the various viewpoints within the real estate industry.

Records Management 2.642 3 0 3
The study of principles of efficient control of business records including criteria for determining storage, disposition or retention. Includes guidelines for selection of equipment and supplies. Instruction in records management systems is presented through lecture, reading and practical application.

Registered Nurse Re-entry Course 9.448 as arranged 12
This course has been developed to assist the inactive R.N. to return to practice. Students review and acquire greater knowledge of concepts, skills, and values of contemporary nursing as an R.N. A problem-solving approach is used in the management of nursing care in a variety of nursing situations as a returning R.N. practitioner.

lec. lab cr.

Regulations/Law (Oregon Insurance Code) 2.226 1 0 1
A study of the Oregon Revised Statutes pertaining to insurance in Oregon, with special emphasis on agents and adjuster practices, fair trade practices and consumer protection afforded by the Insurance Code.

Report Writing 1.106 3 0 3
Supplies knowledge of the principles of writing reports. Subjects covered include: the why of reports, types of reports, make up, effectiveness of writing styles, gathering facts, planning reports, documentation, methods of writing, layout and typing and visual aids in reports.
Prerequisite: Communications Skills 1.101 or consent of instructor.

Rescue and First Aid 5.120 1 2 2
This course is designed to provide firemen with essential skills for rescuing victims trapped in a variety of situations. American Red Cross Multimedia First Aid course is included for basic first aid skills.

Risk and Insurance 2.341 3 0 3
Concepts of risk, probability and insurance, role of insurance in the management of risk. An examination of the underlying legal principles and common elements of most insurance contracts. Special emphasis on the roles of insurance from the viewpoint of the consumer; business and personal applications of the major types of property and liability insurance, and life and health insurance, with emphasis on the underlying economic need each is designed to meet.

Risk Management 2.231 3 0 3
A study of the operations of various types of businesses to determine what hazards exist and then how to best treat these hazards with an insurance program. Includes agent-company relations in developing relevant programs which cover all needs.

Route Survey 6.507 1 6 3
The location and selection of a route for current modes of transportation. The student will use the transit and machine calculators to lay out a route on the ground and do the necessary computations.
Prerequisite: Survey Computations 6.500, fourth term standing, or approval of department chairman.

RPG II for Programmers 6.988 2 2 3
This is an accelerated course consisting of a study of all of the features of the RPG II language. The student writes several RPG II programs that print various kinds of reports as well as build and maintain disk files. Emphasis is placed on principles of management, accounting, systems analysis, data management, disk files, independent research and problem solving.
Prerequisite: Systems Analysis 6.945 or consent of instructor.

Salesmanship 2.109 2 2 3
A study of the techniques of personal selling and the relationship of personal selling to advertising, sales promotion and customer services. The purpose of the course is to integrate selling with the total marketing program. The course consists of two hours of lecture per week and two hours of applied lab. The applied lab covers a speciality area of real estate, insurance or general sales.

Sanitary Engineering 6.140 2 2 3
A study of domestic and industrial water supply and waste disposal collection, storage and treatment facilities.

lec. lab cr.

Sanitation and Safety 3.210 2 0 2
 Food Service sanitation and environmental health, bacteriology and food contamination, good personal hygiene and safety practices, legal regulations of federal and state agencies pertaining to restaurant sanitation and USHA requirements.

Scaling Practices 3.617 2 6 4
 Theory and principles of log scaling. Conversions between various units of log volume measurements are studied. Types of defect and corresponding deductions are studied along with field scaling.
Prerequisite: Tree Identification 3.610.

Secretarial Practicum 2.710 2 2 3
 An advanced course in secretarial procedures, utilizing all previous training plus addition of other areas of specialization. Decision making and quality production is stressed.
Prerequisite: Office Procedures 2.641 and second-year standing or consent of instructor.

Semi-Conductors 6.237 2 3 3
 Covers the physical principles underlying the behavior of semi-conductors, transistors and other solid state devices as well as their application to various electronic circuits. The physics pertinent to transistors and semi-conductors are discussed as are characteristics and ways in which they operate. The use of semi-conductor devices in various amplifiers, oscillators and switching circuits is covered with emphasis on developing concepts and knowledge basic to transistor and semi-conductor theory and practice.
Prerequisite: Transistor Circuits 6.211 or approval of department chairman.

Sheet Metal Drafting 4.230 0 8 3
 A study of the production of sheet metal development patterns. Parallel line development, radial line development and triangulation are covered. Typical methods and materials of pattern development are stressed.
Prerequisite: Second-year standing in drafting department or consent of instructor.

Shop Projects 4.254 1 2 2
 Practical experience in maintenance and repair of weld shop machines, accessories and fixtures. Selected fabrication and repair projects also are used to develop resourcefulness and confidence in the application of skills and knowledge developed in concurrent courses.
Prerequisite: Concurrent registration as a full-time student in the welding program or approval of department chairman.

Shop Safety 4.253 1 0 1
 A survey of principles of safety for industry. Includes the use of films and case studies to develop an awareness of hazards and positive attitudes toward prevention of accidents.

Shorthand 2.620 2 3 3
 A beginning course in Gregg Diamond Jubilee Shorthand. This is a study of simplified principles which should enable the student to take simple dictation and transcribe it in the early part of the course.
Prerequisite: Typing 2.606 completed or being taken concurrently, or consent of instructor.

Shorthand Transcription 2.621 2 3 3
 A continuation and review of shorthand theory plus transcription, including special forms, abbreviated forms, punctuation and expanded vocabulary. Emphasis on writing from dictation and transcribing to

lec. lab cr.

build speed and skill.
Prerequisite: Shorthand 2.620.

Shorthand and Transcription 2.622 2 3 3
 Includes advanced vocabulary, phrase building, and word building principles. All are based on the basic shorthand principles learned in Shorthand 2.620 or 2.621.
Prerequisite: Shorthand 2.621 or equivalent, or consent of instructor.

Sketching 4.118 0 3 1
 Technical sketching techniques and skills as used in drafting room and industrial applications. Laboratory time is devoted to identification of freehand sketching techniques and application.

Slide Rule Operations 6.137 0 2 1
 A study of the slide rule applicable to problem solving in technical fields. Includes care, adjustment and manipulation of the slide rule, and practical application of slide rule operation with emphasis on problem solving and accuracy.

Small Business Management 2.557 3 0 3
 A study of general functions and procedures used in operation of a small business. An introduction to the basic aspects of managing a small business. The five management functions of planning, organizing, staffing, actuating and controlling are applied in the areas of a small business.
Prerequisite: Second-year standing or consent of instructor.

Sociology 1.310 3 0 3
 A study of people and the history of problems of living together, and the development and organization of the various groups and structures that make up the interrelated facets of modern society. Contemporary problems particularly evident in the United States, such as racial disorders, campus demonstrations and the hippie movement are included.

Soil Mechanics 6.124 2 3 3
 A study of index of properties of soil, hydraulic and mechanical properties; soil drainage and plastic equilibrium. Laboratory experiments and projects cover each phase of study.
Prerequisite: Second-year standing or approval of department chairman.

Solid State Servicing 4.272 3 3 4
 A study of the principles of trouble shooting solid state circuits. The students circuit trace and trouble shoot solid state circuits. Commercial units are worked on with emphasis on how the circuits operate and the effects of problems within these circuits.

Special Dictation and Transcription (Medical) 2.567 2 3 3
 Further development of shorthand, typewriting and English into efficient skills with emphasis on medical vocabulary.
Prerequisite: Speed Building 2.549.

Special Dictation and Transcription (Medical) 2.568 2 3 3
 A continuation of Special Dictation and Transcription 2.567 (Medical).
Prerequisite: Special Dictation and Transcription (Medical) 2.567.

Special Dictation and Transcription (Professional) 2.537 2 3 3
 Further development of shorthand, typewriting and English into effective skills with emphasis on vocabulary of different business areas.
Prerequisite: Speed Building 2.549.

lec. lab cr.

Special Dictation and Transcription (Professional) 2.538 2 3 3
 A continuation of Special Dictation and Transcription 2.537 (Professional).
Prerequisite: Speed Building 2.549 and Special Dictation and Transcription (Professional) 2.537.

Special Problems in Graphic Communication Variable
 A communication problem is identified and a contract written by student instructor. The contracts set forth a proposal to solve the problem and identifies objectives, procedures and equipment needed, together with key check points for student-instructor conferences. This is intended as a "final" course for student in both graphic arts and photography. Potential areas of consideration also include color separation, plant management, quality control. Consideration and encouragement will be given for an interdisciplinary team of students working on a common problem.
 (Variable amounts of credit ranging from three term units to seven term units are available. This course may be taken under 6.172, 6.173, 6.174 or 6.175.)

Speed Building 2.549 2 3 3
 A thorough and extensive review of shorthand, advanced principles, phrases and shortcuts. Emphasis on speed development in dictation and transcription, vocabulary development, efficient and correct procedure for preparation of business correspondence.
Prerequisite: Shorthand 2.620, 2.621, 2.622 or SS 111, 112, and 113.

State and Local Government 5.221 3 0 3
 A study of state and local government structure and operations. Emphasis on understanding how governments are organized and operate, legal status and implications and interrelationship of governmental functions and agencies.

State Drilling Standards and Record Keeping 4.293 3 0 3
 A survey of the state standards as set down for the water well drilling industry in terms of health and sanitation, fair practices, ethics and standard drilling procedures. Required record keeping and record study also are included.

Strength of Materials 6.105 2 3 3
 A study of the stresses and strains that occur in bodies when subjected to tensile, compressive and shearing forces, including the common theory of beams. The distribution and magnitude of stresses are examined in welded and riveted joints, thin wall cylinders, torsional members and beams. Practice problems emphasize the materials studied.
Prerequisite: Applied Mechanics 6.109 and Technical Math 6.266 or equivalent.

Strength of Materials 6.128 2 3 3
 A study of index of properties of soil, hydraulic and mechanical combination of forces and their effects on various structural members. Includes a study of failure of structural connection and laboratory tests of materials.
Prerequisite: Strength of Materials 6.105 or equivalent.

Structural Analysis and Design 6.130 1 3 2
 Determination of stresses induced by loads on structures of wood, steel, concrete; selection of appropriate constructional members and suitable connections; loading conditions causing compression, tension, shear, torsion and bending; practical design procedures relating to various structural members, beams, girders, columns and footings.
Prerequisite: Applied Mechanics 6.109; Strength of Materials 6.105.

lec. lab cr.

Structural Drafting 4.111 0 8 3
 Deals with the utilization of structural design data for the production of structural working drawings. Specifically, drafting and coordinating plans and details for a specific structure emphasizing layouts, procedures and terms standard to the construction industry.
Prerequisite: Second-year standing in drafting department or consent of instructor.

Supervised Field Experience I 7.134 1 6 3
 Students will gain experience in working with young children in an organized setting and assisting with supervision of the various daily activities in a preschool program.
Prerequisite: Observing and Guiding Behavior II.

Supervised Field Experience II 7.135 1 9 4
 Continuation of Supervised Field Experience I. Gaining experience in working with children in an organized setting. Assisting with supervision of various activities in a preschool program. Includes some planning, executing and evaluating of curriculum materials appropriate for the child.
Prerequisite: Supervised Field Experience I or consent of instructor

Survey Computations 6.500 1 6 3
 A study of trigonometric and geometric formulas, mechanical computers and integrating instruments, area computations, traverse calculations, leveling and plotting surveys. Field trips and problems are used as needed.

Survey Law 6.132 3 0 3
 A study of the obligations, liabilities and legal responsibilities of the land surveyor; and the basic principles of land survey law as evolved in the courts.
Prerequisite: Second year standing or approval of department chairman.

System 370 Concepts and Facilities 6.956 3 0 3
 This course consists of a study of the hardware and software components of the IBM System/370 Model 125 DOS/VS computing system as well as an introduction to job control.

System 370 DOS/VS Job Control 6.949 3 0 3
 An advanced study of DOS/VS job control. Emphasis includes linkage editor statements, disk and tape label statements and utilization of the librarian programs for affecting the system libraries.
Prerequisite: System 370 Concepts and Facilities 6.956.

Systems Analysis 6.945 3 0 3
 Fundamentals of automated systems and procedures. Techniques and principles of systems analysis and design, data gathering, feasibility studies, problem analysis, systems economics, forms design and control, procedure writing and the planning involved in the installation of electronic data processing systems.
Prerequisite: Introduction to Systems and Procedures 6.944 and COBOL II 6.963 or consent of instructor.

Systems Generation 6.973 1 5 3
 A study of the planning and procedures involved in generating a DOS/VS operation system for an IBM System /370 Model 125. Students generate a complete system, gaining hands-on experience in the college computer center. Emphasis is placed on systems documentation, systems planning, operational considerations, independent research and problem solving.
Prerequisite: System 370 DOS/VS Job Control 6.949 and Systems Analysis 6.945 or consent of instructor.

lec. lab cr.

Technical Diagram Interpretation 3.309 1 3 2
 A course designed to give the student fundamentals in freehand sketching of objects related directly or indirectly to the automotive field. The sketching involves pictorial representation, sectional views and dimensioning. The methods of diagramming are studied, including symbols, and how to read diagrams (related to wiring diagrams in the automobile) and how to draw and use diagrams.

Technical Illustration 4.228 0 8 3
 Various methods of pictorial drawing. Exploded view drawings are stressed and pencil and ink shading is used. Both free-hand and template drawings are covered.
Prerequisite: Second-year standing in drafting or consent of instructor.

Technical Illustration 4.229 0 8 3
 A continuation of Technical Illustration 4.228. The illustration of more complex pictorial presentations, exploded views and charting methods. Use of a variety of media and techniques.
Prerequisite: Technical Illustration 4.228 or consent of instructor.

Technical Mathematics 6.261 4 0 4
 Covers algebraic operations on polynomial and fractional expressions. Includes solution of linear equations in one and two variables, ratio and proportion, exponents, radicals, functional notation and introduction to graphs with applications to technology.
Prerequisite: One year of high school algebra or consent of instructor.

Technical Mathematics 6.262 4 0 4
 An applied course in mathematics on the technical level including logarithms, right and oblique triangle problem solving, trigonometric applications, identities and equations and graphs of trigonometric functions.
Prerequisite: Technical Mathematics 6.261 or consent of instructor.

Technical Mathematics 6.266 4 0 4
 An applied course in mathematics on the technical level including quadratic equations, exponential functions, vector algebra, complex notation and introduction to calculus.
Prerequisite: Technical Mathematics 6.262 or consent of instructor.

Television Principles 4.266 3 0 3
 An introduction to the principles of television theory and circuits. A study of underlying principles of television transmission, the makeup of the television signal and the receiver circuits. Each receiver circuit is analyzed individually as to the principle of operation and possible trouble causes.

Television Principles Laboratory 4.267 0 8 3
 A laboratory study of the principles of the Television Principles theory class. Receiver circuits are traced and analyzed. Trouble shooting procedures are practiced. Time is spent on reading and interpreting schematics. Closed circuit TV is used to demonstrate signal origination.

Television Servicing 4.268 3 0 3
 A study of the overall television receiver and the problems of the television receiver circuits. Service techniques, service procedures and case histories are studied.

Television Servicing Laboratory 4.269 0 8 3
 Circuits of the television receivers are analyzed, both within the receivers and with the use of breadboards. Some of the breadboard models are substituted within the receiver for the like section of the

lec. lab cr.

receiver. Voltage readings, oscilloscope patterns, resistance readings and other testing procedures are used and results analyzed. Troubles are installed in TV receivers and practice gained in analyzing, determining and correcting troubles. Black and white sets are given complete audio and video alignment including tuners.

The Exceptional Child 7.125 3 0 3
 Understanding the exceptional child: the emotionally disturbed, the mentally accelerated, the slow learner, the physically handicapped and the cultural and economically disadvantaged. Curriculum development, parent involvement and community resources.
Prerequisite: Development in Childhood II or consent of instructor.

The Receptionist 2.580 3 0 3
 A course designed to provide an awareness of the significance of the role of the receptionist and its vital place within a company. The student will be given instruction and training opportunities in the responsibilities involved in this role to prepare him/her to be a competent office receptionist.

Timber and Steel Construction 6.125 3 3 4
 A study of steel and wood fasteners and connectors, timber beams and columns. Structural members are analyzed for design features. Field trips give visual application. Laboratory time is used for testing.
Prerequisite: Structural Analysis and Design 6.130 or equivalent.

Tool and Fixture Design and Application 4.847 2 7 4
 An overview of design and machining of tool fixtures and jigs. Application of drill jigs, special work holding devices, indexing work holders, templates for form turning and other application. Class time is devoted to design theory with laboratory time spent on design of special fixtures for production runs.
Prerequisite: Advanced Lathe Practices 4.833, Advanced Milling Machine Practices 4.837, Metal Fabrication and Finishing 4.174.

Tools and Equipment 3.605 1 2 2
 Principles of the proper use of the hand tools and power tools most commonly used in forestry work. Includes fundamentals of falling and bucking, sharpening edged tools and safety in the woods. Tools studied include files, axes, pulaskis, hazel hoes, shovels, peavies, wedges, sledges and chain saws.

Traffic and Patrol 5.210 3 0 3
 Methods of movement of traffic with safety through the use of public education, enforcement and engineering. Also, the different phases of the uniform patrol division and its relationship to other divisions of the police department. The duties of the patrolman as the first officer at the crime scene are studied.

Transcribing Machine Operation 2.663 1 4 3
 Dictation of letters, memos and reports and transcribing from the recorded voice to the typewriter. Operation of the transcriber and transcribing mailable copy with speed and efficiency.
Prerequisite: Typing 2.606 or equivalent.

Transcribing Machine Operations 2.667 1 4 3
 A continuation of Transcribing Machine Operation 2.663, building the transcribing efficiency of the student from machine dictated materials. English skills and typing speed and accuracy will be improved to a usable, on-the-job level.
Prerequisite: Transcribing Machine Operations 2.663 or consent of instructor.

Transistor Circuits 6.211 3 6 5 lec. lab cr.
 A continuation of Transistor Fundamentals 6.210. Applying the theory of transistor operation to practical amplifier circuits. Methods of biasing, effects of inverse feedback, temperature stability, frequency response and cascaded stages are studied and tested in the laboratory.
Prerequisite: Transistor Fundamentals 6.210 or approval of department chairman.

Transistor Fundamentals 6.210 3 3 4
 Fundamentals of semiconductor physics, presenting the junction diode, its construction, operation and applications, as a bridge to understanding transistors. The structure of transistors and their operation in basic common-base, common-emitter and common-collector circuits comprise the last half of the course. Laboratory experiments illustrate diode and transistor theory and operations.
Prerequisite: Electrical Theory DC 6.200 and Technical Mathematics 6.261, or approval of department chairman.

Transistor and Circuits Theory 4.259 3 6 5
 A study of the electron theory, operation of the transistor, transistor characteristics, amplifiers, oscillators, radio and television circuits, new developments of transistors and servicing of transistor circuits. The laboratory section of this course is used to apply theories and materials covered in the theory section of the course.

Transportation Security 5.236 3 0 3
 A study of the problems of security in the transportation industry, including airlines, trucking lines and railway transportation. Emphasis is placed on hijacking and skyjacking. The skyjacker profile is analyzed and modus operandi in such crime studied. Equal stress is placed on protective measures and investigative operations in this broad field.

Tree Identification 3.610 1 2 2
 A review of basic botany necessary for tree identification including taxonomy, flower and plant parts with emphasis on fruit, bark and twig characteristics. Deals with the common commercial coniferous species of the Pacific Northwest with emphasis on those species native to Oregon.

Tree Identification 3.611 1 2 2
 A continuation of Tree Identification 3.610 with emphasis on the native hardwoods of Oregon. The common forest shrubs are included.

Tune-up and Diagnosis 3.330 3 9 6
 Designed to familiarize the student with tune-up and diagnosis procedures of the gasoline internal combustion engine, including use of diagnostic equipment on the actual vehicle during laboratory practice. Through classroom and laboratory experience the student learns methods of repairing electrical and fuel systems related to tune-up and diagnosis of these systems along with proper repair procedures, keyed to actual experience on components and vehicles during lab periods.
Prerequisite: Electrical Systems II and Fuel Systems and Carburetion II or departmental approval.

Typing, Advanced 2.608 1 4 3
 Corrective and acceleration drills to develop a minimum typing speed of 50 words per minute. Emphasis on production of various papers encountered in a business office.
Prerequisite: Typing 2.607 or equivalent, or consent of instructor.

Typing, Basic 2.606 1 4 3
 Covers the parts and construction of the more common makes of typewriters. Instruction in keyboard utilizing the touch system and in

basic centering techniques. The student should develop rhythm in his movements and attain a typing speed of at least 30 words per minute. Basic letter, table, memo and report forms are studied. Students with previous typing experience may work through this course in a minimum period of time.

Typing, Intermediate 2.607 1 4 3
 A continuation of Typing 2.606 with emphasis on increasing the typing speed and accuracy to at least 40 words per minute for an average grade of "C." Mastery of various forms of business communications along with application of editorial skills, and technical procedures will also be stressed.
Prerequisite: Typing 2.606 or equivalent plus entry level speed of 30 wpm.

Typing, Professional 2.708 1 4 3
 This course utilizes all previously learned typing skill in performance of office-type projects. Emphasis will be on decision making and use of skill in completing projects similar to those done in business offices by typists and secretaries. It is an excellent course preparatory to beginning employment.
Prerequisite: Typing, Advanced, 2.608, or consent of instructor.

Typing, Skill Building 2.709 1 4 3
 This course is designed to improve typing skill (keyboard proficiency, typing speed, and accuracy). It may be taken at any time after a person has learned the keyboard. It is excellent preparation for students who feel their skill is not at a level high enough for advanced work in typing or who merely want to strengthen their skill.
Prerequisite: Typing 2.606 or consent of instructor.

Use of Instruments 4.260 2 0 2
 A study of electronic instruments and their applications.

Utilities and Data Management 6.965 2 2 3
 A study of the various file organization methods as well as the criteria for selecting one organization method over another. DOS/VS utility and sort programs are also used to generate and manipulate data files. Exercises involve designing and creating data files, given various manual systems for controlling business records.
Prerequisite: System DOS/VS Job Control 6.949 or consent of instructor.

Water Distribution System 5.117 3 0 3
 Main systems: hydrants—size, gridding, distribution; residential and commercial districts; fire flow requirements; pumping stations, high pressure systems; storage tanks and cisterns; mobile supplies.

Wave Generation and Shaping 6.234 2 3 3
 A class and laboratory introduction to pulse techniques. Begins with an introduction to pulses, giving their historical development, typical applications, nomenclature, importance of pulse shapes and responses of frequency-selective circuits to pulses. Includes theory and operation of limiter and clipper circuits, differentiating and integrating circuits, and D-C restoration. Various multivibrator circuits, synchronization circuits, and applications of multivibrators are studied.
Prerequisite: Fourth term standing or approval of department chairman.

Weld Shop Problems 4.249 2 12 6
 A review and application of the welding, layout, and fabrication processes covered during the year. A study and practice of production welding methods, electrode consumption and method selection is included. Fabrication and assembly projects are selected to present

typical layout, fabrication and production problems.

Prerequisite: Satisfactory completion of the first and second terms of the welding curriculum.

Welding 4.150 1 3 2

An introductory survey of welding technology correlating technical information with actual practice to provide an understanding of the composition of various metals and methods of fabrication used in construction, maintenance and repair. Includes set-up and operation of oxyacetylene and arc welding equipment; demonstrations and practice in welding, brazing and soldering ferrous and nonferrous metals and their alloys.

Welding 4.153 1 3 2

A course in fundamentals and application of arc welding, oxyacetylene welding, brazing and cutting, pertaining to the automotive industry.

Welding for Certification 4.167 1 9 4

A continued laboratory course designed to train certified welders. Extensive practice on simulated tests required for certification in plate and pipe welding is followed by the test and certification by the state if the student qualifies. A study of welding procedures, previously covered, as they apply to heavy gauge welding is included.

Prerequisite: Successful completion of the basic and intermediate welding courses. Certification test fee is determined by the number of students involved and the type of test. The fee must be paid at least one week prior to the test date.

Welding Metallurgy I 4.247 2 0 2

The fundamentals of metallurgy pertaining to welders. Covers identification of ferrous metals, distortion, stress relieving, flame straightening, hardening plus various metallurgical problems.

Prerequisite: Successful completion of term one of the one-year welding curriculum or approval of department chairman.

Welding Metallurgy II 4.248 2 0 2

A continuation of Welding Metallurgy I covering the common non-ferrous metals and chromium alloys.

Well Driller Operations Lab 4.298 0 4 1

A supplement to existing lab hours as needed, providing practical application of knowledge and skills learned in previous and current well drilling and related subjects. Included will be such things as drilling operations, well development, installation, maintenance and repair of equipment.

lec. lab cr.

lec. lab cr.

Wood Industry Economics 4.286 3 0 3

A basic review of economic principles applied to forestry and wood products industries. The allocation of forest lands, timber, human and industrial resources to optimal usage. Economic guide for timber production and an economic approach to products other than timber, such as recreation water and wildlife. Valuation topics, interest, taxes and capital and input-output analysis. Wood industry in the Pacific and Rocky Mountain Region of the United States. Production economics in lumber and other forest products industries.

Prerequisite: Consumer Economics, 1.525 or Basic Economic Principles.

Wood Preservation and Drying 6.282 3 2 4

Problems and control of wood-destroying agencies. Pressure and non-pressure treatments, fire-retardant chemicals. Methods of drying lumber and processed wood. Practices, equipment and plant visits.

Wood Products Marketing 3.614 2 3 3

An introduction to various aspects of wood products marketing from the producer to the consumer, taking into consideration the relationships of quality control, wholesaling and merchandising, financing, ordering and physical distribution. Timber sales, comparison of best alternatives and opportunity costs.

Prerequisite: Prerequisite: Consumer Economics, 1.525, Wood Industry Economics 4.286 or instructor approval.

Wood Structure and Identification 6.280 1 6 3

Basic wood structure and the gross features of wood. Provides the student with the ability to identify the common species of the softwoods and hardwoods in the form of solid wood and wood fiber.

Writing Skills 1.118 1 0 1

Writing Skills 1.119 2 0 2

Writing Skills 1.120 3 0 3

Designed to give help to any student who has weakness in the areas of writing, research, vocabulary and spelling. Emphasis is placed on sentence and paragraph writing. The student contracts to work on areas of weakness for the specific number of credits desired. Credits will be contingent on amount of work, quality of work and time. These courses may be repeated for a maximum of six credits.

Zoning, Community Planning and Subdivision 2.425 3 0 3

A course dealing with zoning law and the application of zoning to subdivisions. Also looks at community planning methods and alternatives.

Prerequisite: Second-year standing or instructor approval.

APPENDIX A

Lower division transfer courses which may be taken in lieu of occupational courses.

The following is a list of LDC math-science courses which may be taken in lieu of occupational courses after testing and departmental approval.

	Will accept:	In lieu of:
Business: Electronics:	Mth 95, or a higher number Mth 101, or a higher number Mth 102, or a higher number Mth 106, or a higher number Ch 104, or a higher number Mth 200, or a higher number Ph 201, or a higher number Ph 202, or a higher number	Math 4.200 Tech Math 6.261 Tech Math 6.262 Tech Math 6.266 Intr. Chem. 6.275 Elect. Math 6.115 Applied Physics 6.370 Applied Physics 6.371
Civil:	Ph 201, or a higher number Ph 202, or a higher number Mth 95, or a higher number Mth 102, or a higher number Mth 106, or a higher number	Applied Physics 6.370 Applied Physics 6.371 Tech Math 6.261 Tech Math 6.262 Tech Math 6.266
Machine Mechanical:	Mth 95, or a higher number Mth 95, or a higher number Mth 101, or a higher number GS 104, or a higher number Ph 201, or a higher number	Math 4.200 Math 4.202 Math 4.204 Prac. Physics 4.300 Prac. Physics 4.300
Welding: Well Drilling:	Mth 95, or a higher number Mth 95, or a higher number Mth 95, or a higher number GS 104, or a higher number Ph 201, or a higher number	Math 4.200 Math 4.200 Math 4.202 Prac. Physics 4.302 Prac. Physics 4.302
Forestry:	Mth 95, or a higher number Ch 104, or a higher number Ch 105, or a higher number GS 104, or a higher number	Math 4.200 Intr. Chemistry 6.275 Chemistry 6.276 Prac. Physics 4.300
GS 10	GS 104, or a higher number Ph 201, or a higher number Ph 201, or a higher number	Prac. Physics 4.300 Prac. Physics 4.300 Prac. Physics 4.302
Drafting:	Mth 101, or a higher number Mth 102, or a higher number Mth 106, or a higher number Ph 201, or a higher number Ph 202, or a higher number Ph 203, or a higher number	Tech Math 6.261 Tech Math 6.262 Tech Math 6.266 Applied Physics 6.370 Applied Physics 6.371 Applied Physics 6.366
Fire Protection:	Mth 95, or a higher number Mth 95, or a higher number Ch 104, or a higher number GS 104, or a higher number Ph 201, or a higher number Ch 104, or a higher number GS 104, or a higher number Ph201, or a higher number	Math 4.200 Math 4.202 Elem. Science 5.103 Elem. Science 5.103 Elem. Science 5.103 Fire Science 6.995 Fire Science 6.995 Fire Science 6.995

SELECTION OF COURSES IN TRANSFER MATHEMATICS

Mathematics Completed	Quality of Work in High School Mathematics			
	High	Better than Average	Average	Low
One year of general math	Mth 10	Mth 10	Mth 10	Mth 10
One year of college-prep algebra	Mth 95	Mth 95	Mth 10 or 95	Mth 10
Two years of college-prep algebra (with or without geometry)	Mth 101	Mth 101	Mth 95 or 101	Mth 95
Four years of college-prep math (not including trigonometry)	Mth 102	Mth 102	Mth 101 or 102	Mth 101
Four years of college-prep math (with ½ year of trigonometry)	Mth 200	Mth 200	Mth 101 or 102	Mth 101

Flow Chart For Lower Division Courses In Mathematics

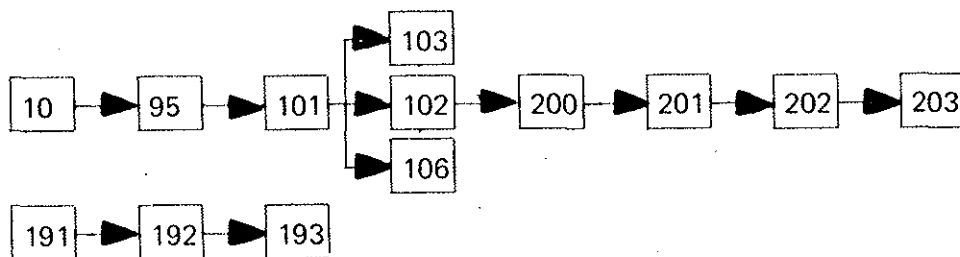

Students transferring for a four-year degree in a business, life science, social science, humanities or liberal arts area should be encouraged to take Mth 101, 103 and 106.

Students transferring for a four-year degree in engineering, pre-medical, science or mathematics should be encouraged to take Mth 200-203.

CHEMEKETA BOARD OF EDUCATION

Frank T. Crow, Chairman Stayton
 Larry B. Bevens, Vice Chairman Salem
 Robert L. Barnes Dallas
 J. Earl Cook Salem
 J.A. (Art) Hebert Sheridan
 George G. Strozut Salem

COLLEGE STAFF

Name	Title
Adams, Ruth	Associate Director, Life Science
Alexander, Beverly	Instructor, Social Science
Anderson, Frank	Campus Coordinator, Metro Department
Anderson, Ronald	Instructor, ABE/GED
Asher, Paul	Instructor, Social Science
Barnes, Nancy	Instructor, Special Ed.
Barrett, Arthur	Instructor, Electronics
Bay, Brian	Instructor, Fire Protection
Beckerman, Cecile.....	Instructor, Secretarial/Clerical
Beebe, Janell	Instructor, Secretarial/Clerical
Bennett, Earl	Instructor, Auto Technology
Berieter, Helen	Coordinator, Home Economics, Project ALIVE
Berg, Betty	Associate Director, Secretarial/Clerical
Berger, Gerard	Director, Counseling Services
Berman, Arthur	Instructor, Accounting/Management
Betterton, Roe	Instructor, Real Estate
Beyer, Catharine.....	Instructor, English & Communications
Bibler, Robert	Instructor, Art
Blank, Franklin W.....	Director, Registration and Records
Blodget, Kristine	Instructor, Life Science
Bodtker, Diane	Instructor, Life Science
Bodtker, Egon	Director, Community & Soc. Services Cluster
Bothwell, Bruce.....	Instructor, Electronics
Boyington, Gary	Instructor, Electronics
Briedwell, E. John.....	Director, Outreach Programs
Briggs, Frances.....	Instructor/Manager, Health Skills Lab
Brooks, Bobbie	Instructor, Secretarial/Clerical
Brooks, William	Instructor, Accounting/Management
Brown, June	Instructor, Office Skills
Buell, Nancy	Asst. to the Dean of Instruction
Bunch, Ray	Instructor, Data Processing
Buttles, George.....	Associate Director Human Resource Technology
Campbell, Charles	Director, Admissions & Articulation
Caster, John	Instructor, Adult Farm Management
Caughran, Clarence.....	Coordinator, Community Development
China, Cheryl Lee	Counselor
Circle, Melvin	Associate Director Electronics & Radio-TV Repair
Close, Jimmie	Instructor, Accounting/Management
Cochrane, Ed	Instructor, Social Science
Cockrell, Barbara	Instructor, Secretarial/Clerical
Cockrell, James	Instructor, Insurance & Real Estate
Cole, Henry	Director, Trade & Industry Cluster
Connor, Marilyn	Instructor, Communication Skills
Cook, Conrad	Director, Automated Management Information
Cooper, Aaron.....	Associate Director Welding & Machine Mechanical
Cooter, Stephen	Instructor, English & Communications
Cordova, Mario	Instructor, Bilingual
Cornutt, Delvin	Instructor, Social Science
Coskey, Jack.....	Instructor, Civil-Forestry
Couse, Lyle	Instructor, Accounting/Management
Cox, Drexel	Director, Personnel Services
Cresser, Rawland.....	Coordinator, Educational Resources
Davey, Donald	Associate Director, Forest & Civil Services
Davey, Stan	Director, Facilities Operations & Development
Davies, Henry	Instructor, Forest Technology
Davis, Anne	Counselor
Dawson, Sandra	Instructor, English & Communications
Demarest, Richard	Instructor, Data Processing
Dill, Cecil	Associate Director, Fire Protection
Dixon, Robert	Instructor, Machine Shop
Dodge, Thomas	Instructor, Machine Mechanical
Doeneka, Molly	Instructor, Social Science
Edelbrock, Gary R.....	Dean, Human Development Services
Ekeruo, Jeannette	Associate Director, Social Science
Elling, Kay	Instructor, Math/Science
Emerson, Willard.....	Instructor, Fire Protection
Erovick, Joyce.....	Instructor, Practical Nursing
Faust, Dorothy.....	Instructor, Data Processing
Fenske, Helen	Instructor, Human Resource Technology
Ferguson, Ernest ...	Instructor, Civil Engineering-Cadastral Survey
Field, David	Instructor, Welding
Fishfader, Randy.....	Instructor, Early Childhood Education
Forcier, Suzanne.....	Instructor, Human Resource Technology
Ford, Ed	Instructor, Physical Education
Ford, Lowell.....	Director, Student Activities & Services
Forest, Jacques	Instructor, Accounting/Management
Foster, Selma A.	Instructor/Coordinator Dental Assisting Program
Frank, Bruce	Instructor, Civil Engineering
Galbraith, Joan	Coordinator, Senior Programs
Gilbert, Jeremy	Instructor, Social Science
Gill, Thomas	Associate Director, English & Humanities
Gillette, David	Instructor, Mathematics
Greenbaum, Kenneth	Instructor, Dental Assisting
Gustafson, Jean	Librarian
Hale, Robert	Instructor, Physical Education & Health
Hamlin, James	Instructor/Coordinator Emergency Medical Techniques
Hanby, Stephen	Instructor, Welding

Hardin, Brian Accounting Manager
 Harris, Lois Instructor, Practical Nursing
 Harris, Ralph Instructor, Fire Protection
 Hatfield, Gladys Director, Allied Health Cluster
 Hawley, Karen Instructor, Reading
 Heater, Steven Instructor, Welding
 Held, Leonard Instructor, English & Communications
 Henry, Kermit Associate Director, Mathematics
 Hessman, Robert Plant Supervisor
 Hickok, Nell Instructor, Nursing Education
 Hilgemann, Vickie Instructor, Speech
 Hindman, James Coordinator, Work Related Experience
 Hodges, Gary Instructor, Auto Technology
 Hofmann, Ronald Director, Metro Department
 Hollon, Virginia Coordinator, Information Services
 Holm, Gary Apprenticeship Assistant
 Honderich, Mary Associate Director, Nursing Education
 Houck, Margaret Coordinator, Work Related Experience
 Hurlbut, Marjorie Instructor, ESL
 Jackson, Lynn Instructor, Machine Shop
 Jacoby, Lawrence Instructor, Science
 Jaworsky, John Instructor, Forest Products
 Jepsen, Leland Instructor, Mathematics
 Johnson, Donald Instructor, Drafting
 Jones, Ben Counselor
 Jones, Lee Instructor, Mathematics
 Judd, Connie Instructor, ABE/GED
 Judd, Roger Instructor, Mathematics
 Kaffun, Karen Instructor, Early Childhood Education
 Keesee, Raymond Instructor, Auto Technology
 Kelley, Janette Counselor
 Kelley, Randal Instructor, Human Resource Technology
 Kimmel, Fred Instructor, Drafting
 King, James Instructor, Human Resource Technology
 Kirk, Barbara Instructor, Geology, Astronomy & Physical Science
 Kleemann, Joseph Instructor, Business
 Knittel, Rebecca Instructor, Social Services
 Koch, Alan Instructor, Journalism & Student Newspaper Advisor
 Lane, Donna Acting Director, Adult Learning Center
 Latham, Robert Associate Director
 Drafting & Visual Communications
 Lauck, Albert Instructor, Chemical Technology
 Leach, Al Dean, Community Services
 Leavitt, Judy Bookstore Manager
 Lockard, Donna Coordinator, Curriculum Development
 Longshore, Glen Media Specialist
 Loomis, Linda Cataloger, Learning Resource Center
 Loyd, Alfred Instructor, Social Science
 Lytle, Wilbur Coordinator, South Salem Area Programs
 Maguren, Janet Coordinator, Continuing Education
 for Allied Health
 Marcky, Elaine Instructor, Nursing Capitation Grant
 Martin, Michael Coordinator, Corrections
 Mathews, Carl Purchasing Manager
 McCue, Raymond Dean, Instructional Services
 McHargue, Ruth Instructor, Associate Degree Nursing
 McLain, Roger Instructor, Criminal Justice
 McNally, James Instructor, Food Services
 McNicholas, Michael Instructor, Chemistry
 Miller, Maryann Executive Assistant
 Miller, Robert Instructor, Small Business Management
 Mills, Keith Instructor, Social Science
 Mock, John Instructor, English & Communications
 Moehimann, Jean Reference Librarian
 Monroe, Donald Facilities Coordinator, Auto Technology
 Moore, George Coordinator, Institutional Development
 Myers, James Instructor, Social Sciences
 Mylan, Irene Coordinator, Community Events
 Nagle, Priscilla Instructor, ABE/GED
 Needham, Lucille Instructor, Secretarial/Clerical
 Newport, Donald L. President
 Nichols, Van Instructor, Drafting
 Nordal, Dorothy Instructor, Associate Degree Nursing
 Owens, Chris Instructor, Physical Education and Health
 Paldanius, Ward Associate Director
 Physical Education, Health and Athletics
 Panasuk, Eugene Instructor, Adult Farm Management
 Peterson, Lloyd Director, Business & Auxiliary
 Pinckney, Dale Instructor, Social Science
 Pohl, Leslie Instructor, Machine Shop
 Portlock, Patrick Instructor, Criminal Justice
 Reed, J. Donald Instructor, Criminal Justice
 Reed, Donald L. Program Coordinator, Study Skills Center
 Rice, Leonard Instructor, Drafting
 Ringo, Albion Dean, Administrative Services
 Rollings, Ron Associate Director, Automotive & Well Drilling
 Roner, Bennie Instructor, Radio-Television
 Ross, Gertrude Instructor, Drafting
 Rude, John Coordinator, Project Development
 Russell, Margaret Instructor, Secretarial/Clerical
 Russett, Ruby Instructor, Practical Nursing
 Ryan, James Director, Financial Aid
 Salsbery, Leila Instructor/Coordinator, Medical Assisting
 Salter, Merlin Instructor, Math/Science
 Samson, Elmer Instructor, Criminal Justice
 Sansone, Stephen Instructor, Physical Education & Health
 Scheer, Sara Instructor, Associate Degree Nursing
 Segura, William Counselor
 Sharp, Grady Instructor, Criminal Justice
 Shaw, John Instructor, Data Processing
 Shaw, Robert Instructor, Visual Communications
 Shortridge, Mary Instructor, Associate Degree Nursing
 Showers, Keith Associate Director, Physical Sciences
 Silvey, Roy Coordinator, Educational Development
 Sjothun, Lee Instructor, Data Processing
 Skirvin, Charles Counselor
 Stonecker, Bill Director, Visual & Applied
 Communications Cluster
 Smith, Joe Director, Science & Engineering Cluster
 Smith, Warren Instructor, Communications
 Soderstrom, Duayne Counselor
 Spurgeon, Roy Instructor, ABE/GED
 Stafford, Sandra Supervisor/Instructor,
 Child Development Center
 Stam, Bruce Instructor, Early Childhood Education
 Steiner, Jerry Instructor, Mathematics
 Stocker, Gary Instructor, Automotive
 Stone, Frank Instructor, Drafting
 Stubbs, Hazel Instructor, Associate Degree Nursing
 Suter, Paul Associate Director, Communication Skills
 Tabor, Pat Instructor, Social Science
 Taylor, David Director, Business & Management

Tigner, Neal Instructor, Speech
 Traxler, Mary Instructor, Associate Degree Nursing
 Tresidder, Alan Coordinator, Work Related Experience
 Triplett, Geary Counselor
 Trumbo, Mark Coordinator, Community Service,
 McMinnville Center
 Varnum, Sara Coordinator, North Salem Area Programs
 Vaughan, Joyce Instructor, Dental Assisting
 Vejupek, Lillis Associate Director, Early Childhood Education
 Wade, Devon Associate Director
 Business Management & Food Services
 Waldroff, Helen Instructor, Associate Degree Nursing
 Wall, David Instructor, Life Science

Ward, Jill Facilitator, Deaf and Blind Program
 Webster, Margaret Instructor, Food Services
 Welch, Ray Director, Special Programs
 West, Susan Instructor, Physical Education and Health
 White, Roger Instructor, Electronics
 White, Vernon Instructor, Forest Products
 Wigginton, Barbara Instructor, English & Communications
 Wilkins, Karen Instructor, Medical Assisting
 Wintermeyer, Larry Associate Director,
 Data Processing, Real Estate and Insurance
 Woodnut, Thomas Cooperative Education Assistant
 Wright, Larry Instructor, Real Estate & Insurance
 Zach, William Instructor, Forestry Technology

INDEX

Accreditation	2	Special Interest and Skills	15
Admissions and Academic Information	3-7	Special Programs	15
Academic Advising and Vocational Planning	6	Course Descriptions (College Transfer)	63-75
Academic Probation	7	Business	63
Admissions Policy	3	Humanities and Related General Education	64
Admissions Procedures	3	Mathematics	68
Books and Supplies	4	Physical Education and Health	69
Class Changes	6	Law Enforcement	66
Class Loads	6	Life Sciences	67
Class Registration	6	Nursing Education	68
Counseling Service	6	Physical Sciences	72
Credit by Examination	6	Secretarial Science	73
Curriculum Deviations	6	Social Sciences and Related General Education	73
Full-Time Students	5	Course Descriptions (Non-transferable)	76-105
Grade Points	7	Financial Support	3
Incompletes	6	General Information	1-8
International Students	5	Cooperative Work Experience	5
Late Registration Fees	4	Job Placement	8
Other Fees	6	Student Financial Aids	4
Part-Time Students	5	Veterans	4
Readmission	7	Graduation Requirements	8
Repeating a Course	7	Application for Graduation	8
Residence	5	Associate in Arts Degree	8
Student Records	7	Associate in Science Degree	8
Transcripts	7	Certificate of Completion	8
Transfer Credits From Other Colleges	7	Degrees and Certificates	8
Transfer to Other Institutions	7	Learning Center	3
Tuition and Fees	4	Lower Division College Transfer	61-62
Withdrawal From College	7	Philosophy	2
Allied Health Cluster	17-22	Programs	3
Dental Assistant	18	Science and Engineering Cluster	43-48
Human Resource Technology	19	Cadastral Surveying Technician	44
Medical Assistant	20	Chemical Technician	45
Nursing Education	21	Civil-Structural Engineering Technician	45
Board of Education	108	Forest Products Technician	47
Business and Management Cluster	23-36	Forest Technician	48
Business—Management	24	Staff	2, 108
Clerical Technology	26	Students	2
Commercial Food Preparation	26	Student Information	9-12
Data Processing Technology	27	Athletics	11
Insurance	30	Automobile Use on Campus	12
Real Estate	31	Student Conduct	12
Secretarial Science	33	Student Government	10
Community and Social Services Cluster	37-42	Student Health and Accident Insurance	12
Criminal Justice	38	Student Health Services	12
Early Childhood Education	41	Student Living Accommodations	12
Fire Protection	42	Student Newspaper	11
Community Service	13-16	Student Organizations	10
Career Preparation	14	Swing Choir	12
College Transfer Courses	15	Trade and Industry Cluster	49-56
Community Events	15	Automotive Technician	50
Contract Services	14	Electronic Engineering Technician	51
Counseling	14	Machine Shop Technician	52
Fees	15	Television-Radio Service	53
General Information	14	Welding	54
Local Centers	16	Welding and Fabrication Technician	55
Registration	15	Well Drilling Technician	56
Senior Citizens	14		

Visual and Applied Communications Cluster 57-60
Drafting Technician 58

Mechanical Drafting Technician 58
Visual Communications Technician 60

CHEMEKETA COMMUNITY COLLEGE

(4000 LANCASTER DRIVE N.E.)

P.O. BOX 1007

SALEM, OREGON 97308

NON-PROFIT ORG.

U.S. Postage

PAID

SALEM, OREGON

Permit No. 174